

A SURVEY OF A TRACT OF LAND IN THE  
NE $\frac{1}{4}$  SECTION 31, T20S, R3W

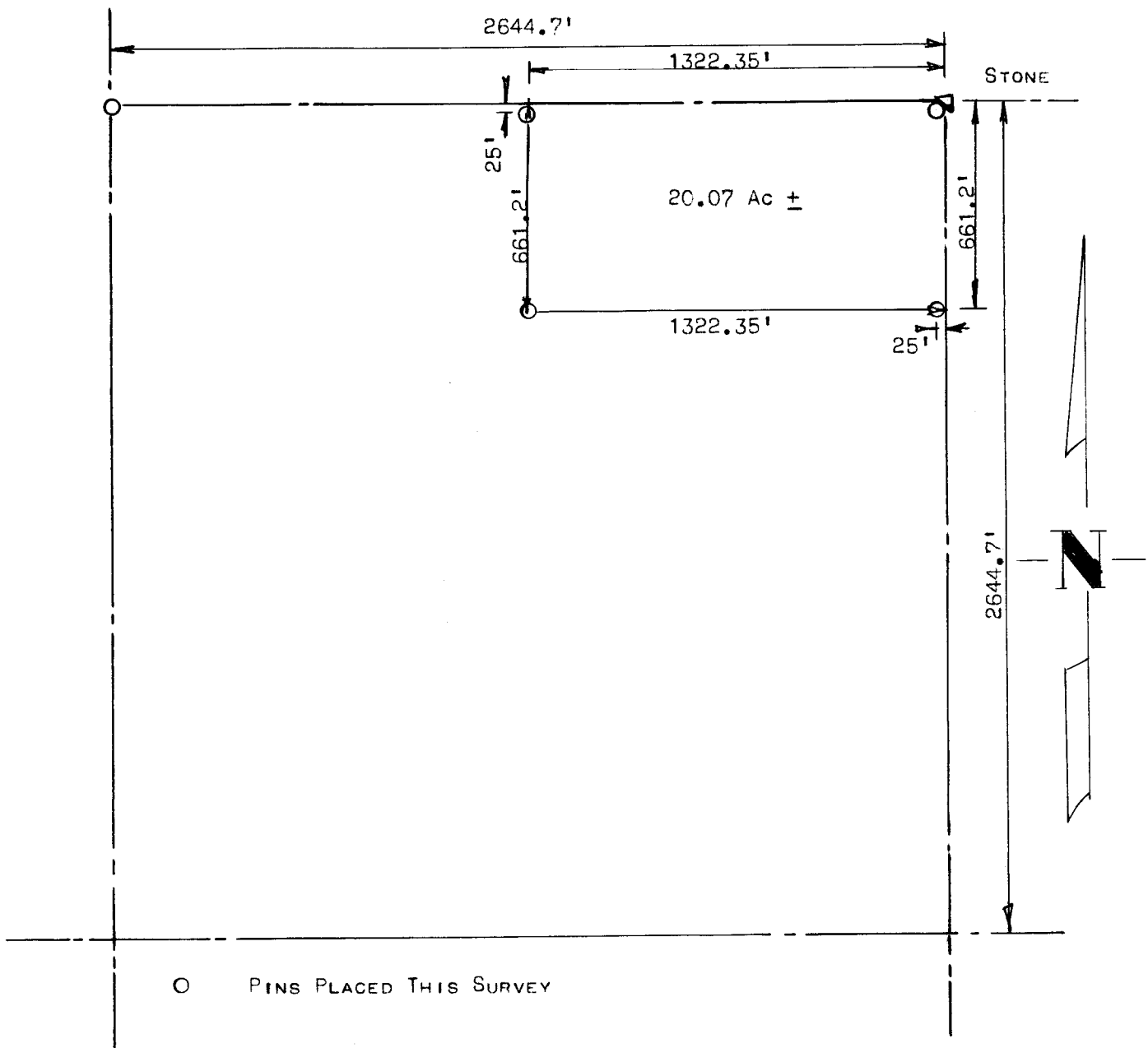

STATE OF KANSAS ) SS  
COUNTY OF MCPHERSON)

I FRANCIS D. WAGNER, COUNTY ENGINEER OF MCPHERSON COUNTY, KANSAS DO HEREBY  
CERTIFY THAT I DID CAUSE TO BE DONE ON THE 16TH DAY OF JANUARY 1958 A  
SURVEY OF THE FOLLOWING DESCRIBED TRACT OF LAND.

THE NORTH HALF OF THE EAST HALF OF THE NORTH HALF OF THE  
NORTHEAST QUARTER (N $\frac{1}{2}$  E $\frac{1}{2}$  N $\frac{1}{2}$  NE $\frac{1}{4}$ ) SECTION 31, T20S, R3W,  
OF THE 6TH P.M.

AND THAT THE ACCOMPANYING PLAT IS A TRUE EXHIBIT OF SAID SURVEY.

*Francis D. Wagner*

FRANCIS D. WAGNER  
COUNTY ENGINEER  
MCPHERSON COUNTY

JANUARY 17, 1958

MICROFILM

