

SURVEY OF A TRACT IN THE NORTHWEST FRACTIONAL  
1/4, SECTION 31, TOWNSHIP 19 SOUTH, RANGE 5 WEST  
OF THE 6th P.M.

T.19S-R.6W

Down 1/4

Scale 1" = 200'

- △ Government corner found
- ▲ Government corner set
- Iron bar set

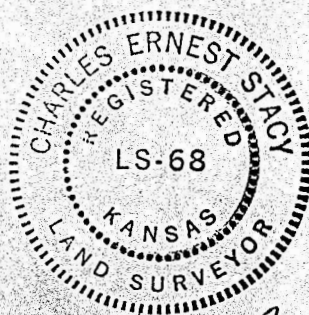
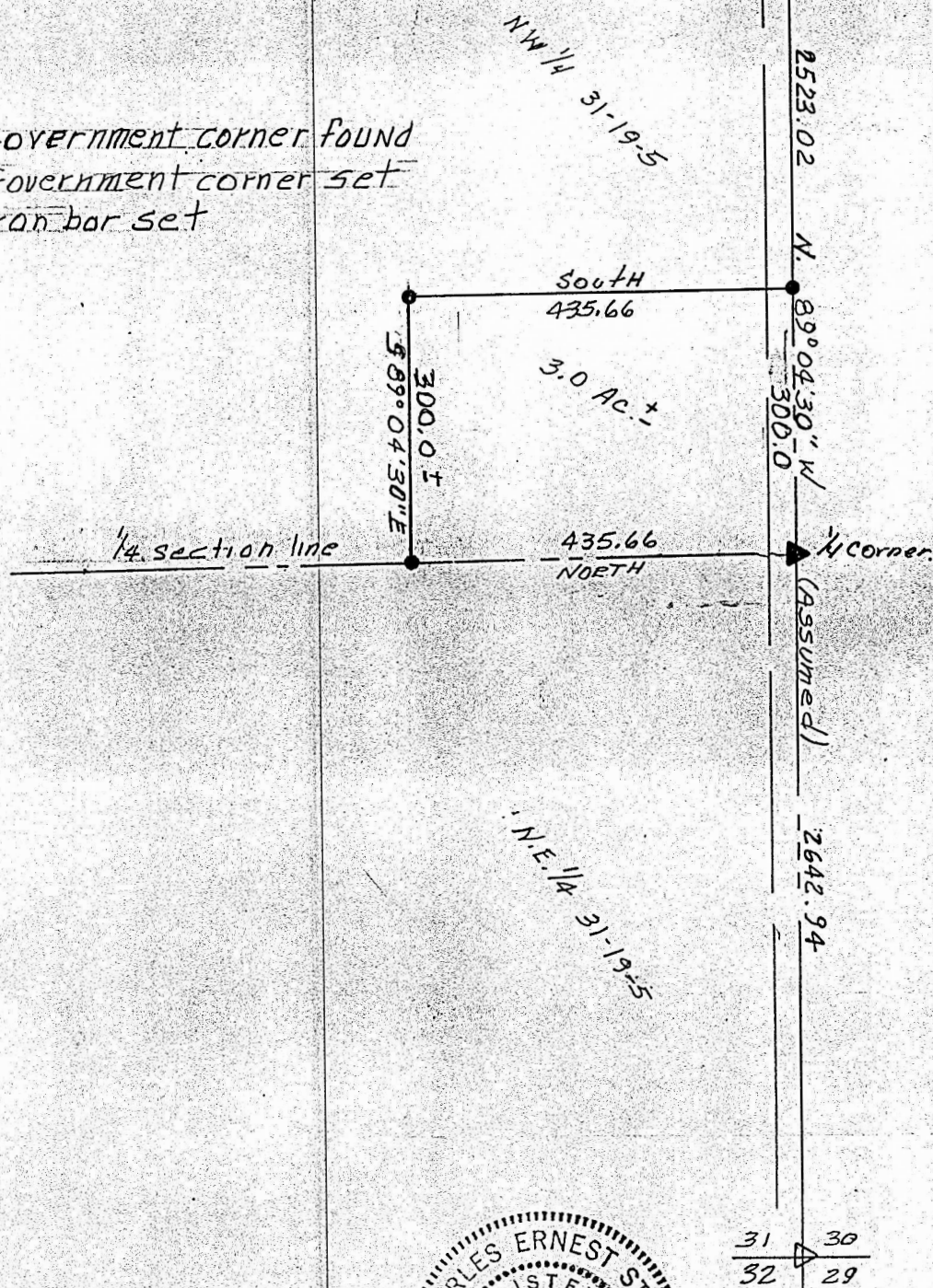

I hereby certify that the above is a true and correct  
plat of a survey made of the property described herein.

Survey for: Marvin Viers

Charles Ernest Stacy  
Registered Kansas Land Surveyor

DESCRIPTION: A tract of land in the Northwest fractional 1/4, Section 31, Township 19 South, Range 5 West of the 6th P.M. McPherson County, Kansas: Commencing at the Northeast corner of said Northwest 1/4 for the point of beginning, thence North 89° 04' 30" West (assumed) along the North line of said Northwest 1/4 a distance of 300.00 feet, thence SOUTH a distance of 435.66 feet, thence South 89° 04' 30" East a distance of 300.00 feet, more or less, to the East line of said Northwest 1/4, thence NORTH along the East line of said Northwest 1/4 a distance of 435.66 feet to the point of beginning, containing 3.00 acres, more or less, subject to the road right of way along the North side thereof and subject to any easements of record.

State: KANSAS

County: Mcpherson

Proj.# Viers

Date: 7/21/88