

A tract in the SE 1/4 of Sec. 31-19-4

Called for by Clem Balwin, Conway, Kansas.

Pins Found-----●
Pins Set**-----○

SE 1/4 31-19-4

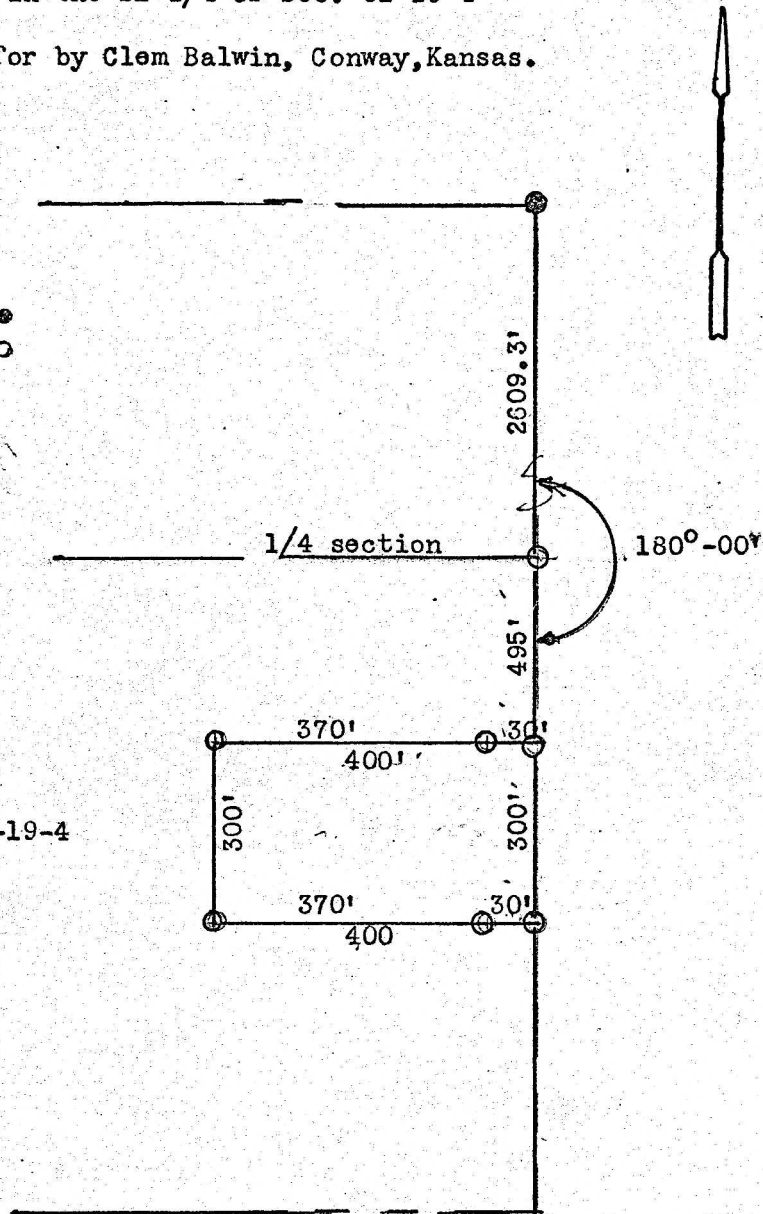

Description:

Commencing at the NE corner of the SE 1/4 of section 31-19-4
thence south on section line 495' to the place of beginning;
thence west at 90°-00' a distance of 400', thence south
300', thence east 400' to the section line, thence north 300'
to the point of beginning. Said tract contains 2.75 acres.

I, F.R. Rankin a licensed professional engineer of the state of
kansas hereby certify the above tract was surveyed under my
supervision, and that all lines dimensions and survey is correct so
far as it is known to me.

Signed this 21 day of May 1974, at McPherson Kansas.

Signed F.R. Rankin
Licensed engineer 799

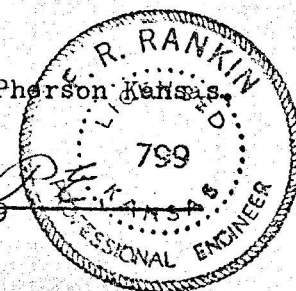

MICROFILM