

Survey of a Tract of Land
IN the S/W 1/4 Section 31, T19S, R4W
McPherson, Kansas

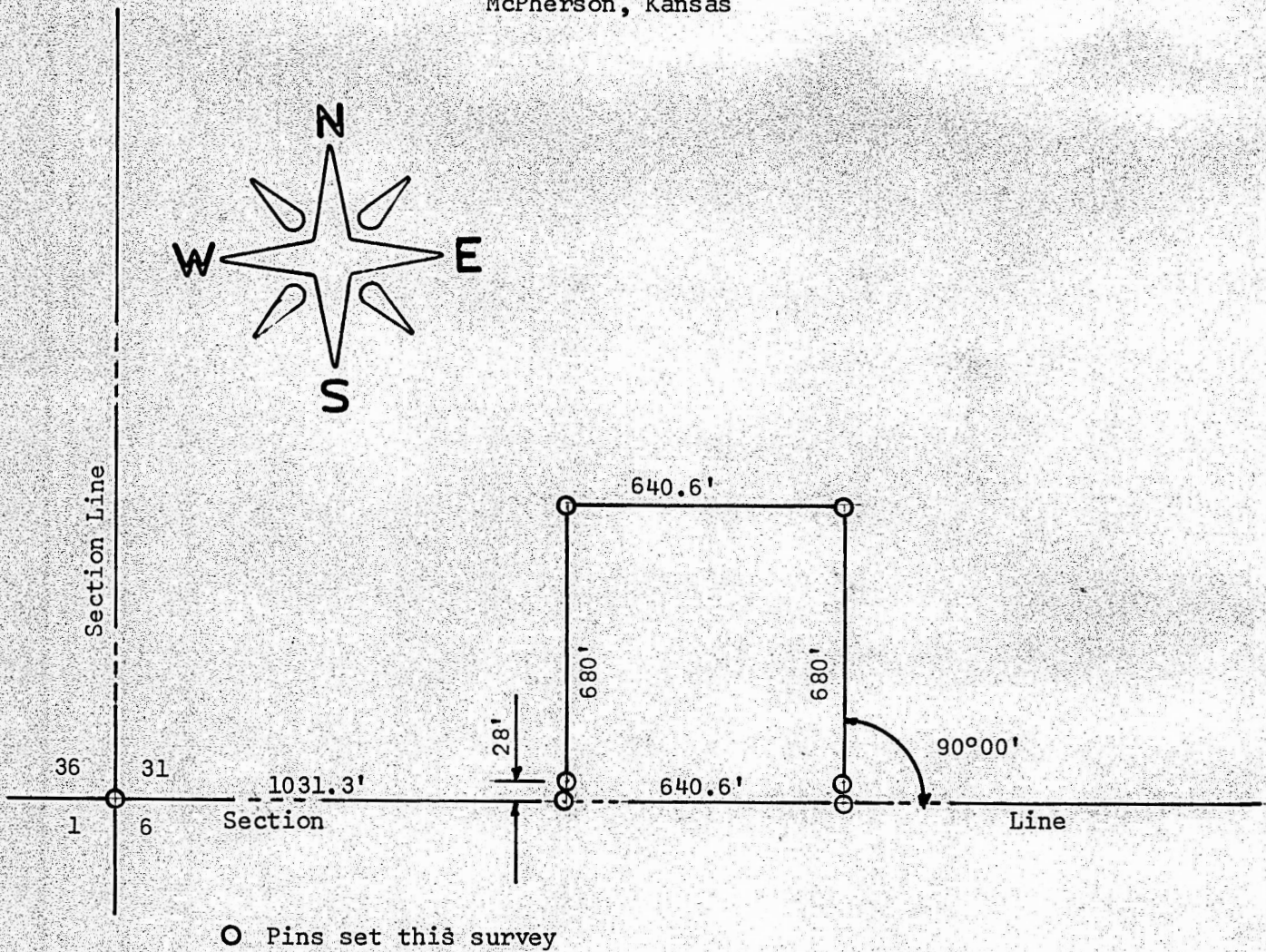

State of Kansas)
County of McPherson) S.S.

I F.R. Rankin, Professional Engineer of the State of Kansas do hereby certify that under my supervision a survey was made in the SW 1/4 Section 31, T19S, R4W of the 6th. P.M. and described as follows.

Commencing at the SW corner of the SW 1/4 Section 31, thence East 1031.3' feet, to a point of beginning, thence North 680' feet, thence East 640.6' feet, thence South 680' feet to the South line of said Section 31, thence West 640.6' feet to the point of beginning, the land herein described contains 10 Acres more or less and the above plat is a true exhibit of said survey as far as it is known to me.

Signed this 28 day of January, 1970

