

Garber Surveying Service, P.A.

217 East 1st, Suite 16 Hutchinson, KS 67501

Proj. No. G84-107

SURVEY FOR: Midwest Real Estate

DESCRIPTION: A tract in the Southeast quarter of Section 31, Township 19 South, Range 3 West of the 6th Principal Meridian in McPherson County, Kansas as described on the attached sheet.

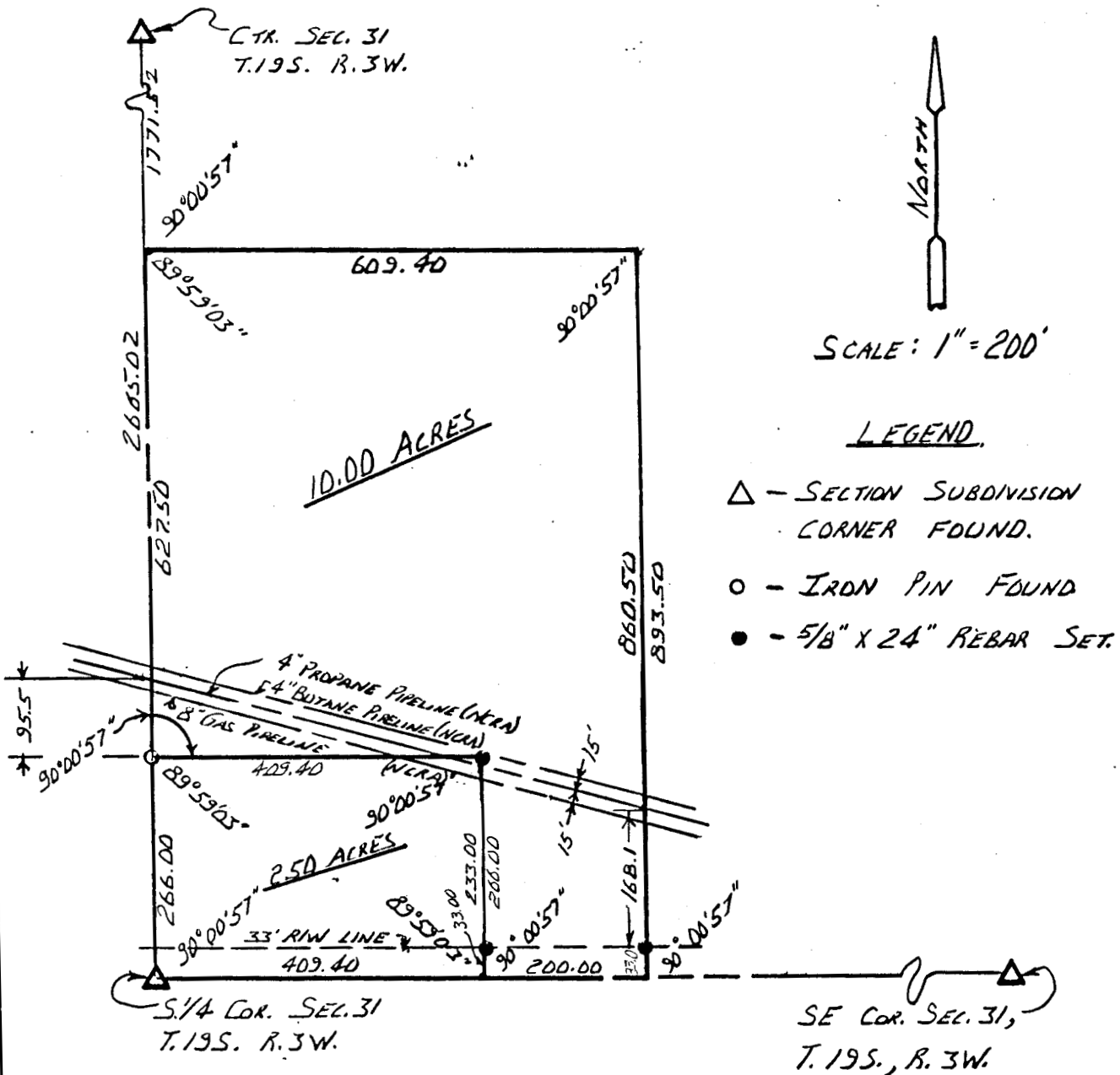

SURVEYOR'S CERTIFICATE:

I hereby certify this plat to be a true, correct and complete representation of the property described above and on the attached sheet, as surveyed under my supervision, this 2nd of December, 1985.

Daniel E. Garber
Daniel E. Garber RLS #683

