

Garber Surveying Service, P.A.

217 East 1st, Suite B Hutchinson, KS 67501

Survey for: Midwest Real Estate Agency
DESCRIPTION: A tract in the Southeast quarter of Section 31,
Township 19 South, Range 3 West of the 6th Principal
Meridian in McPherson County, Kansas as described
on the attached sheet.

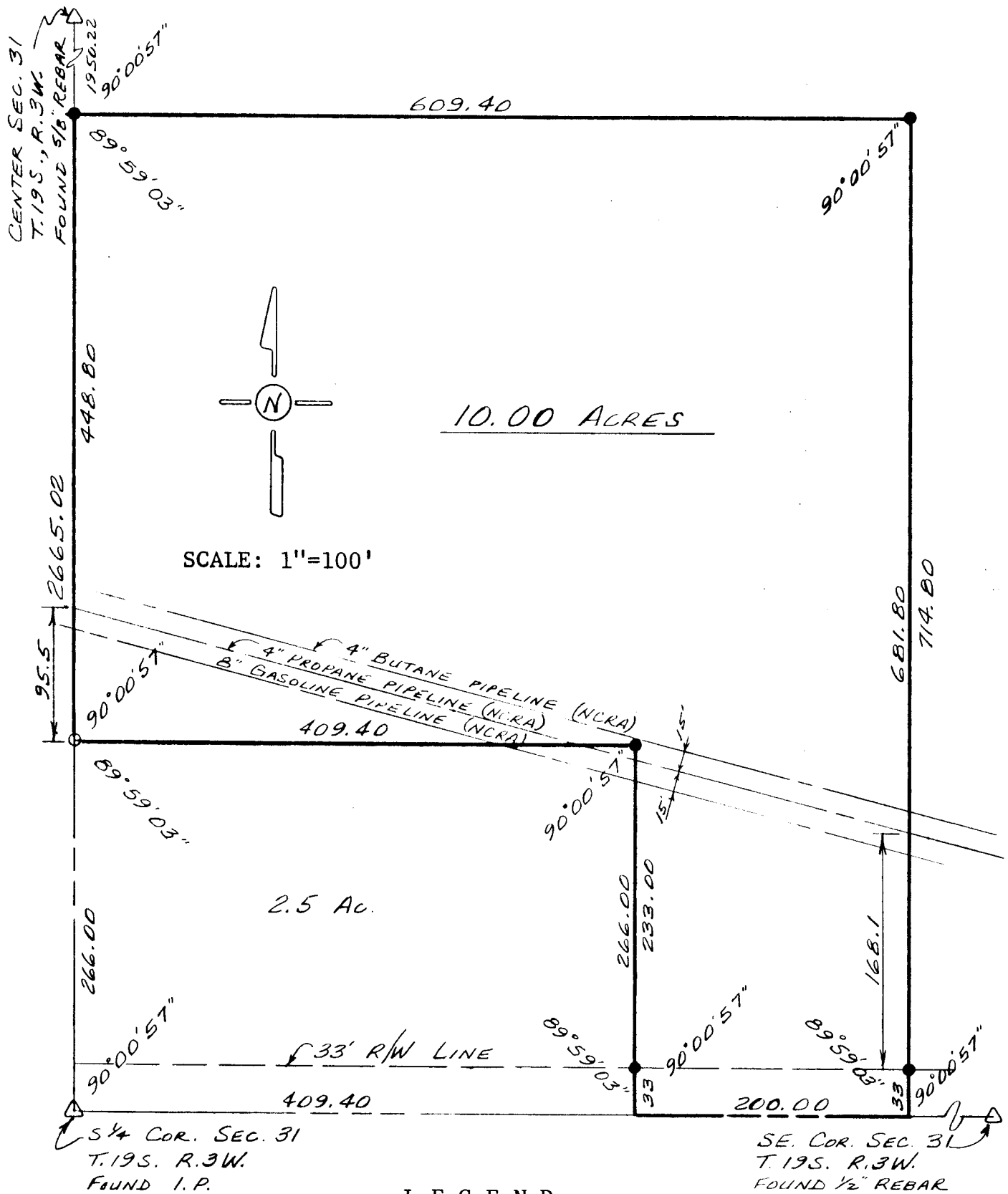

LEGEND

- △ - Section subdivision corner found
- o - Iron pin found
- - 5/8" x 24" iron rebar set.

I hereby certify this plat to be a true, correct
and complete representation of the property described
above and on the attached sheet, as surveyed by me,
this 19th day of April, 1984.

Daniel E. Garber
Daniel E. Garber RLS #683

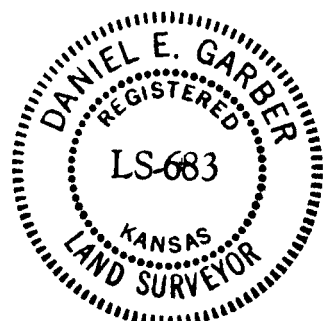

G84-107