



Garber Surveying Service, P.A.

217 East 1st, Suite 9 Hutchinson, KS 67501

Survey for: Glen Clausen

DESCRIPTION: Portions of the Northwest quarter of Section 31,
Township 19 South, Range 3 West of the 6th Principal
Meridian in McPherson County, Kansas as described on the
attached sheets.

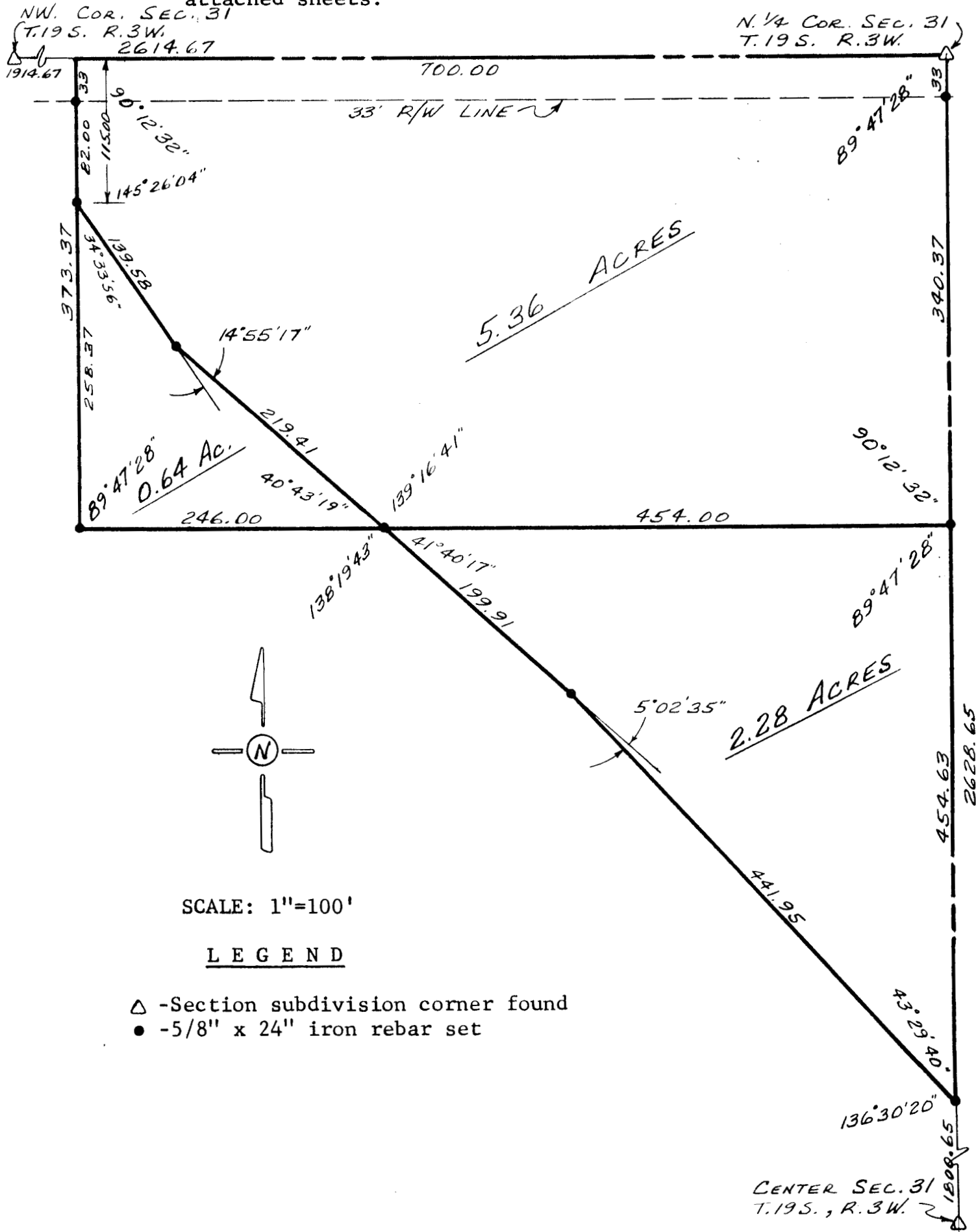

I hereby certify this plat to be a true, correct
and complete representation of the property described
above and on the attached sheets, as surveyed by me,
this 3rd day of May, 1984.

Daniel E. Garber

Daniel E. Garber RLS #683

