

A SURVEY OF A TRACT OF LAND IN THE NE  $\frac{1}{4}$ ,  
SECTION 30, T19S-R3W,  
MCIPHERSON COUNTY, KANSAS

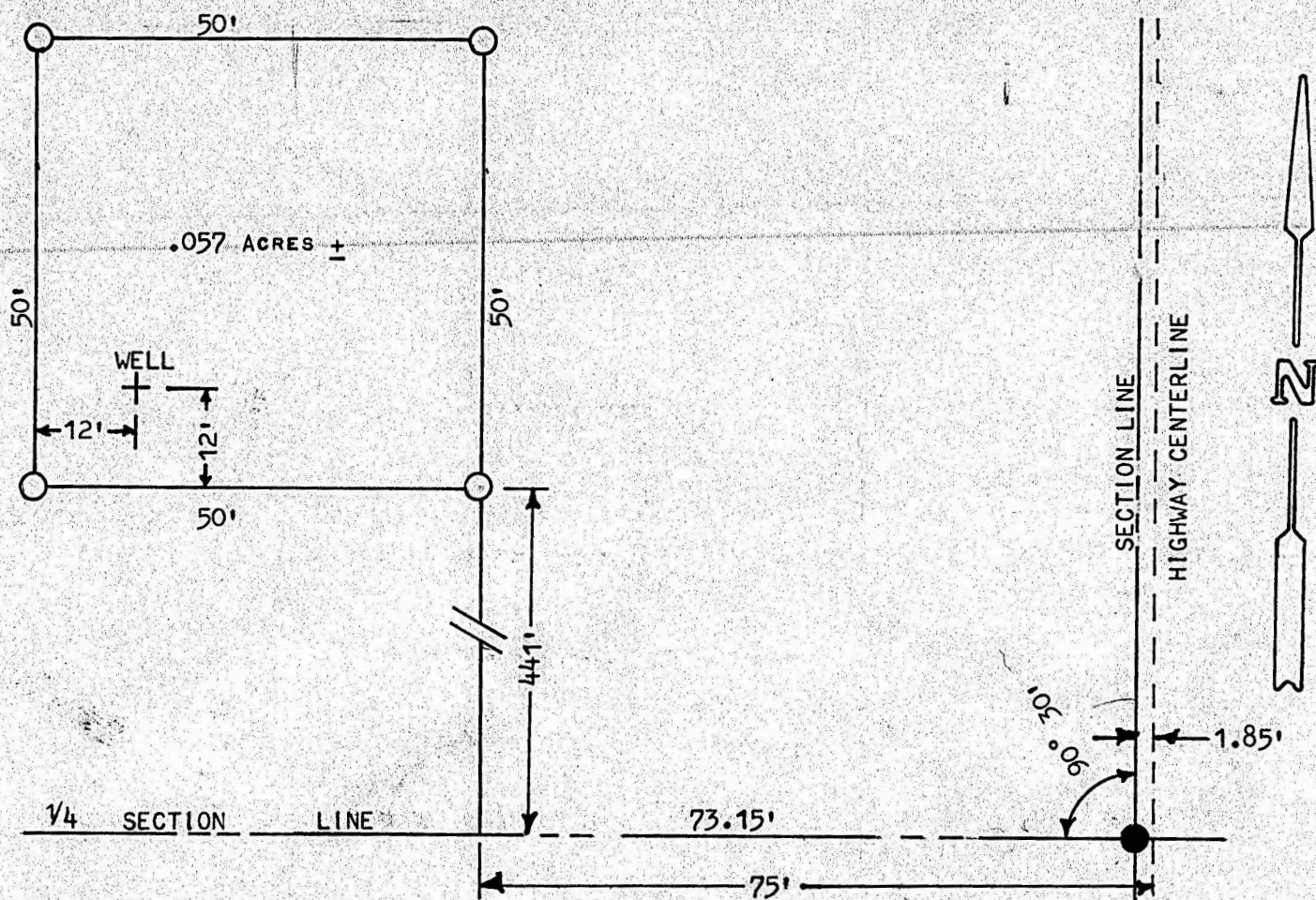

- " X " IN CONCRETE PAVEMENT
- PINS SET THIS SURVEY

STATE OF KANSAS )  
COUNTY OF MCPHERSON ) SS

I, MELVIN FERGUSON, COUNTY ENGINEER OF MCPHERSON COUNTY, KANSAS, DO HEREBY CERTIFY THAT UNDER MY SUPERVISION A SURVEY WAS MADE IN THE NE  $\frac{1}{4}$  OF SECTION 30, T19S-R3W, OF THE 6TH P.M., AND DESCRIBED AS FOLLOWS:

COMMENCING AT THE SE CORNER OF SAID NE  $\frac{1}{4}$ , SECTION 30, T19S-R3W; THENCE WEST ON  $\frac{1}{4}$  SECTION LINE 73.15 FEET TO THE WEST R/W LINE OF HIGHWAY; THENCE NORTH ON HIGHWAY R/W LINE, 441 FEET TO A POINT OF BEGINNING; THENCE WEST, PARALLEL WITH  $\frac{1}{4}$  SECTION LINE, 50 FEET; THENCE NORTH, PARALLEL WITH R/W LINE, 50 FEET; THENCE EAST, PARALLEL WITH  $\frac{1}{4}$  SECTION LINE, 50 FEET; THENCE SOUTH, ALONG R/W LINE, 50 FEET, TO POINT OF BEGINNING. SAID TRACT CONTAINS .057 ACRES, MORE OR LESS.

I ALSO CERTIFY THAT THE ABOVE PLAT IS A TRUE EXHIBIT OF SAID SURVEY AS FAR AS IT IS KNOWN TO ME.

SURVEY CALLED FOR BY BOARD OF PUBLIC UTILITIES.

SIGNED THIS 14<sup>th</sup> DAY OF JUNE, 1974.

