

Survey for: Fred Lindbeck Estate
 By: Garber Surveying Service, P.A.
 217 East First Avenue, Suite 9
 Hutchinson, Kansas 67501

DESCRIPTION: Survey of a portion of the Southeast quarter of Section 31, Township 19 South, Range 3 West of the 6th Principal Meridian in McPherson County, Kansas as described on the attached sheets.

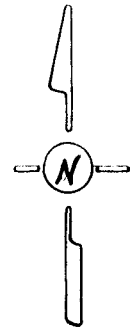

SCALE: 1"=100'

LEGEND

- △ - Section subdivision corner found
- - 5/8" x 24" iron rebar set

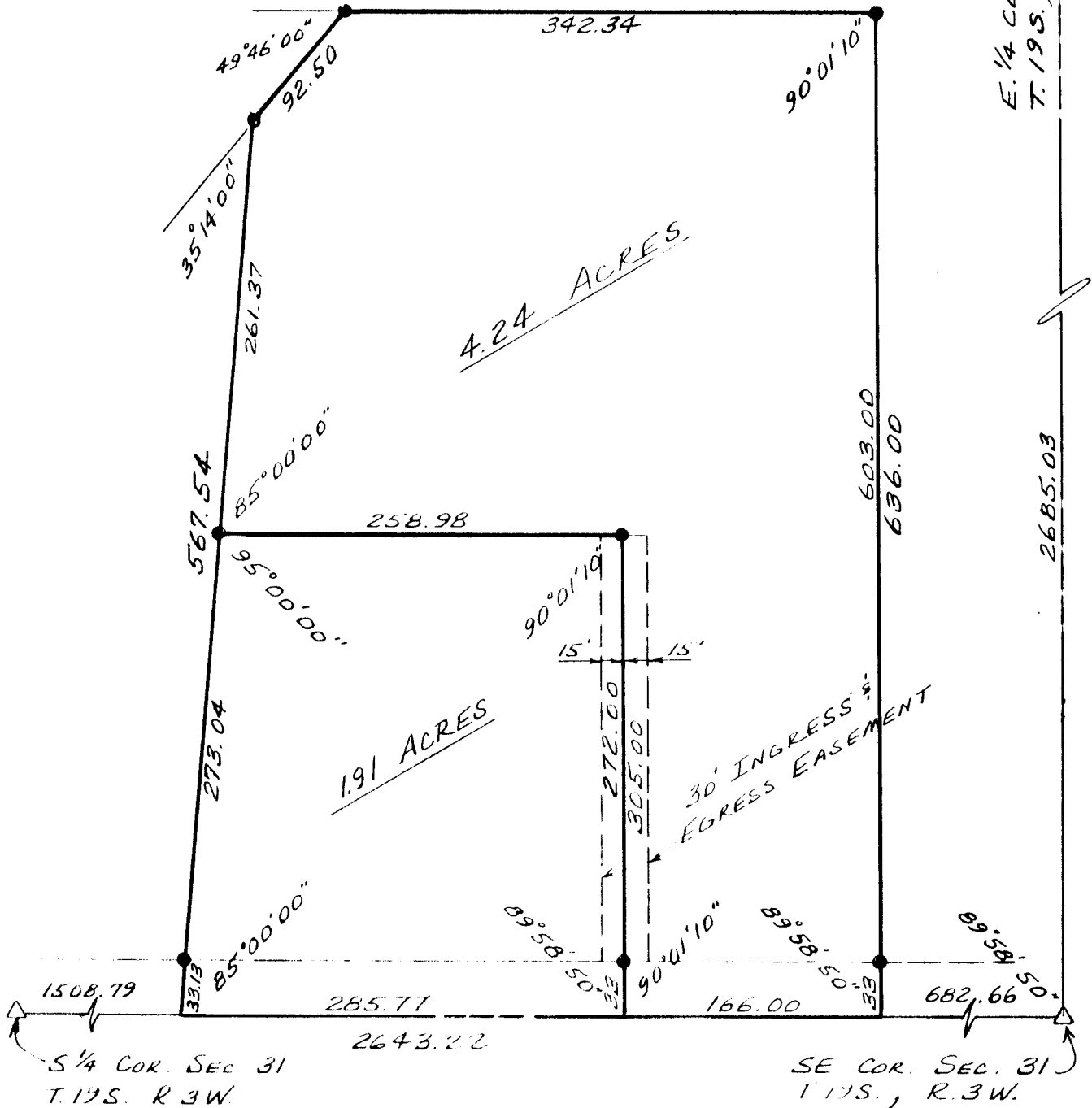

I hereby certify this plat to be a true, correct and complete representation of the property described above and on the attached sheets, as surveyed by me, this 1st day of March, 1983.

Daniel E. Garber
 Daniel E. Garber RLS

