

Main Office
2908 North Plum Street
Hutchinson, KS 67502
Office: (620) 665-7032
Fax: (620) 663-7401



Garber Surveying Service, P.A.

Branch Offices
Manhattan 785-320-4810
McPherson 620-241-4441
Newton 316-283-5053
Salina 785-404-6302
Wichita 316-260-9933

SURVEY FOR: CHS McPHERSON REFINERY

Project No. G2022-1270

DESCRIPTION:

Lots 6 and 7, Block A, McPherson City/County Airport Addition to the City of McPherson, McPherson County, Kansas.

31-19-3

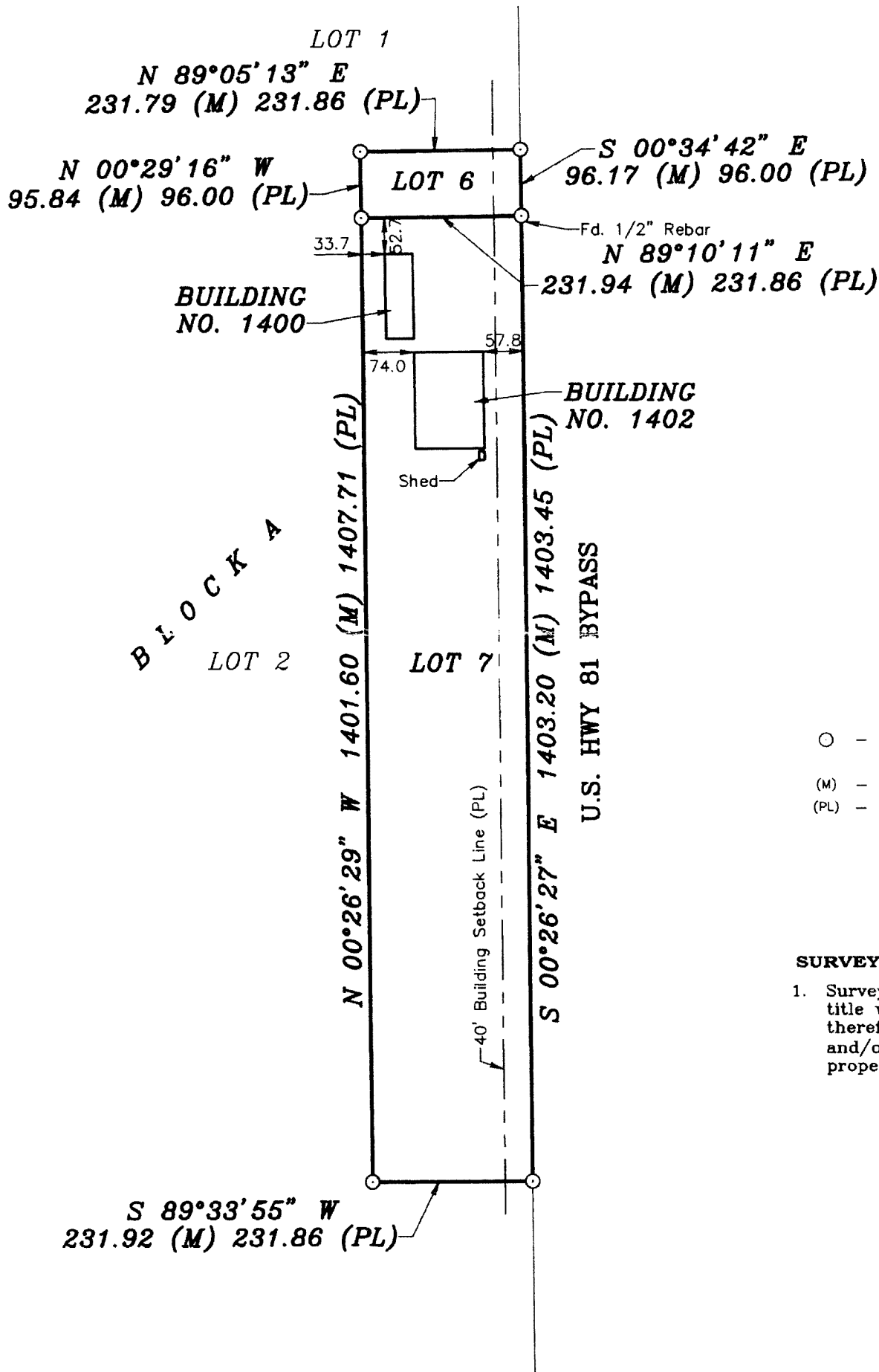

Scale: 1" = 200'
BASIS OF BEARING
= NAD 83 KANSAS
SOUTH ZONE

LEGEND

- - Fd. 5/8" Rebar w/GSS CLS 52 Cap unless otherwise noted
- (M) - Measured
- (PL) - Platted

SURVEYOR'S NOTE:

- Survey was made as per client request and no title work has been provided to the surveyor; therefore, the number and extent of easements and/or rights-of-way of record affecting said property has not been verified by this Survey.

DATE OF FIELD WORK: December 28, 2021

SURVEYOR'S CERTIFICATE:

I hereby certify this plat to be a true, correct and complete representation of the property described above as surveyed under my supervision.
Dated: January 6, 2022