

**2908 North Plum St.
Hutchinson, Kansas 67502**

**511 North Poplar Street
Newton, Kansas 67114**

Phone 620 665-7032 • FAX 620 663-7401

Phone 316 283-5053 • FAX 316 283-5073

Project No. G2009-624

SURVEY FOR: JASON KREHBIEL

DESCRIPTION: The North Half of the Southeast Quarter of Section 31, Township 19 South, Range 2 West of the 6th Principal Meridian, McPherson County, Kansas, containing 80.620 Acres, subject to a road right-of-way easement across the East 33.00 feet thereof and any other easements of record.

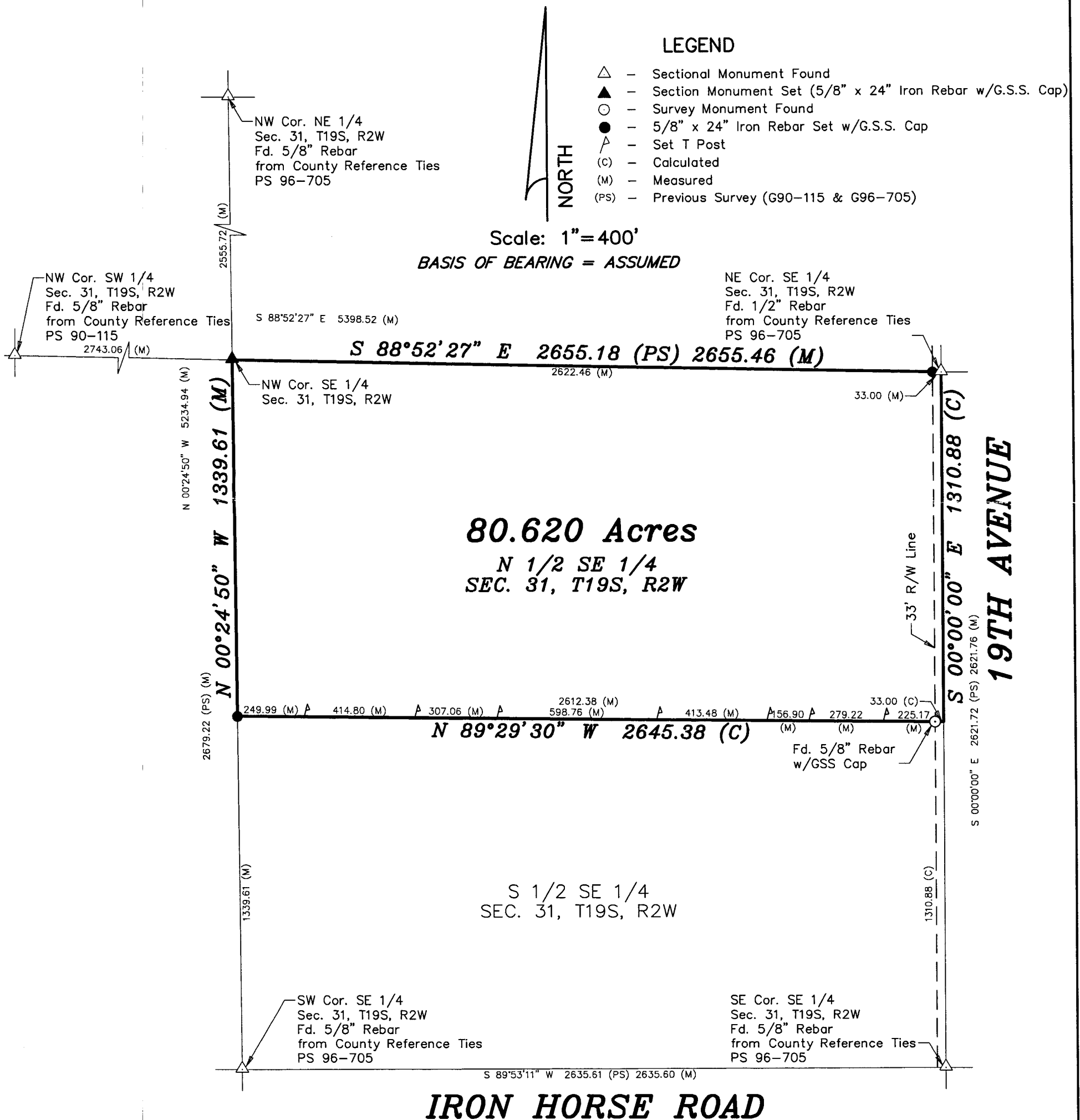

DATE OF FIELD WORK: 12/19/2009

SURVEYOR'S CERTIFICATE:

I hereby certify this plat to be a true, correct and complete representation of the property described above as surveyed under my supervision.

Dated: December 22, 2009

Copyright © 2009 Garber Surveying Service, P.A.

Daniel E. Garber LS #683 12.22.09