

A SURVEY OF A TRACT OF LAND IN THE NE1/4,
SECTION 31, T18S, R3W
MCPHERSON COUNTY, KANSAS

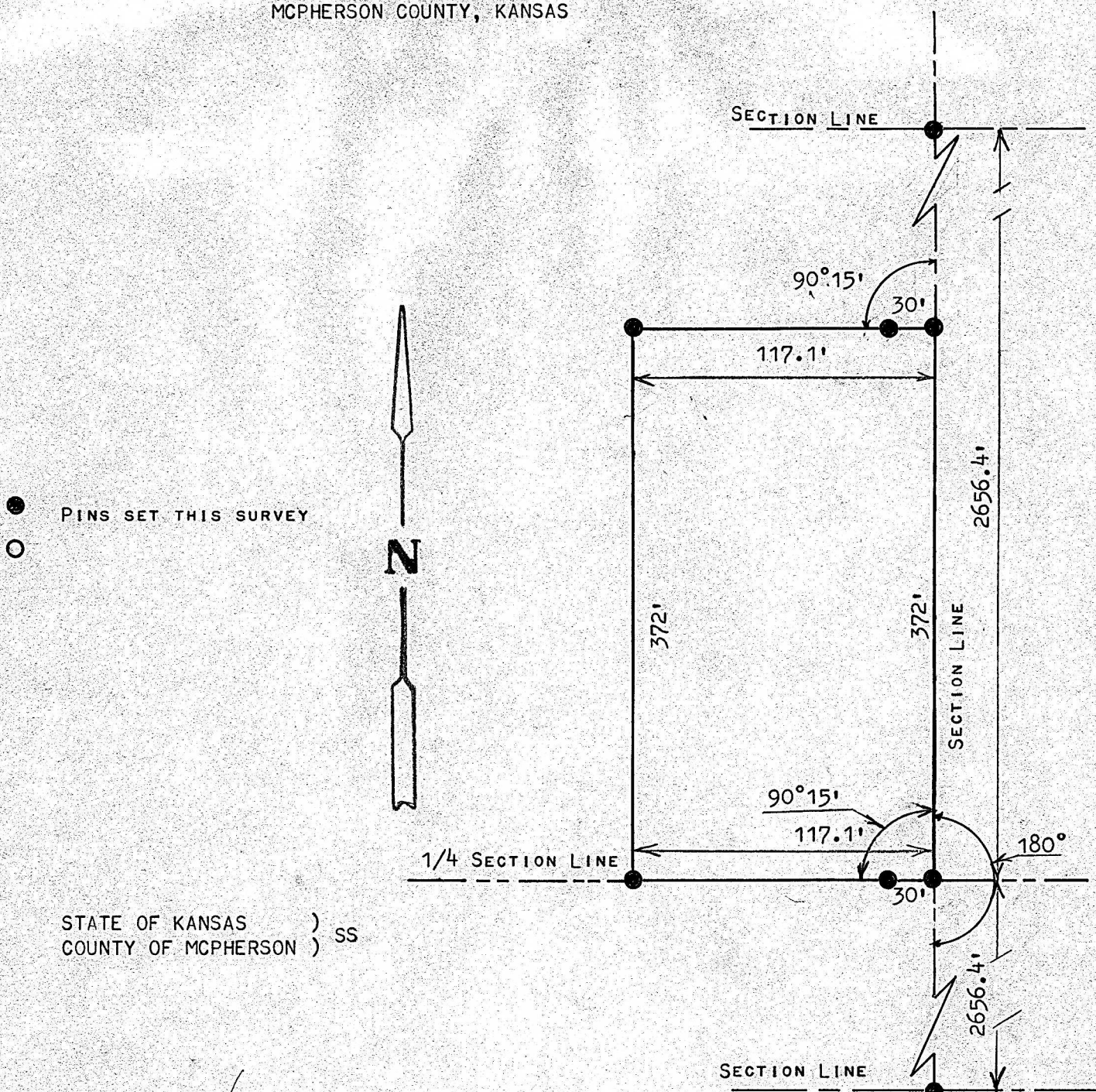

STATE OF KANSAS)
COUNTY OF MCPHERSON) SS

I, MELVIN FERFUSON, REGISTERED LAND SURVEYOR OF THE STATE OF KANSAS, DO HEREBY CERTIFY THAT UNDER MY SUPERVISION A SURVEY WAS MADE OF A TRACT OF LAND IN THE NE1/4, SECTION 31, T18S R3W OF THE 6TH P.M. AND DESCRIBED AS FOLLOWS:

BEGINNING AT THE SE CORNER OF SAID NE1/4, SECTION 31, T18S, R3W; THENCE NORTH ON SECTION LINE 372 FEET; THENCE WEST PARALLEL WITH 1/4 SECTION LINE 117.1 FEET; THENCE SOUTH TO 1/4 SECTION LINE 372 FEET; THENCE EAST 117.1 FEET TO PLACE OF BEGINNING, SAID TRACT OF LAND CONTAINS 1.0 ACRES MORE OR LESS, AND THAT THE ACCOMPANYING PLAT IS A TRUE EXHIBIT OF SAID SURVEY AS FAR AS IT IS KNOWN TO ME.

SURVEY CALLED FOR BY EVERETT JOHNSON

SIGNED THIS 5th DAY OF FEBRUARY, 1974

Melvin Ferguson
MELVIN FERFUSON
REGISTERED LAND SURVEYOR
MCPHERSON, KANSAS

