

SW $\frac{1}{4}$ SECTION 31-18S-R1 E

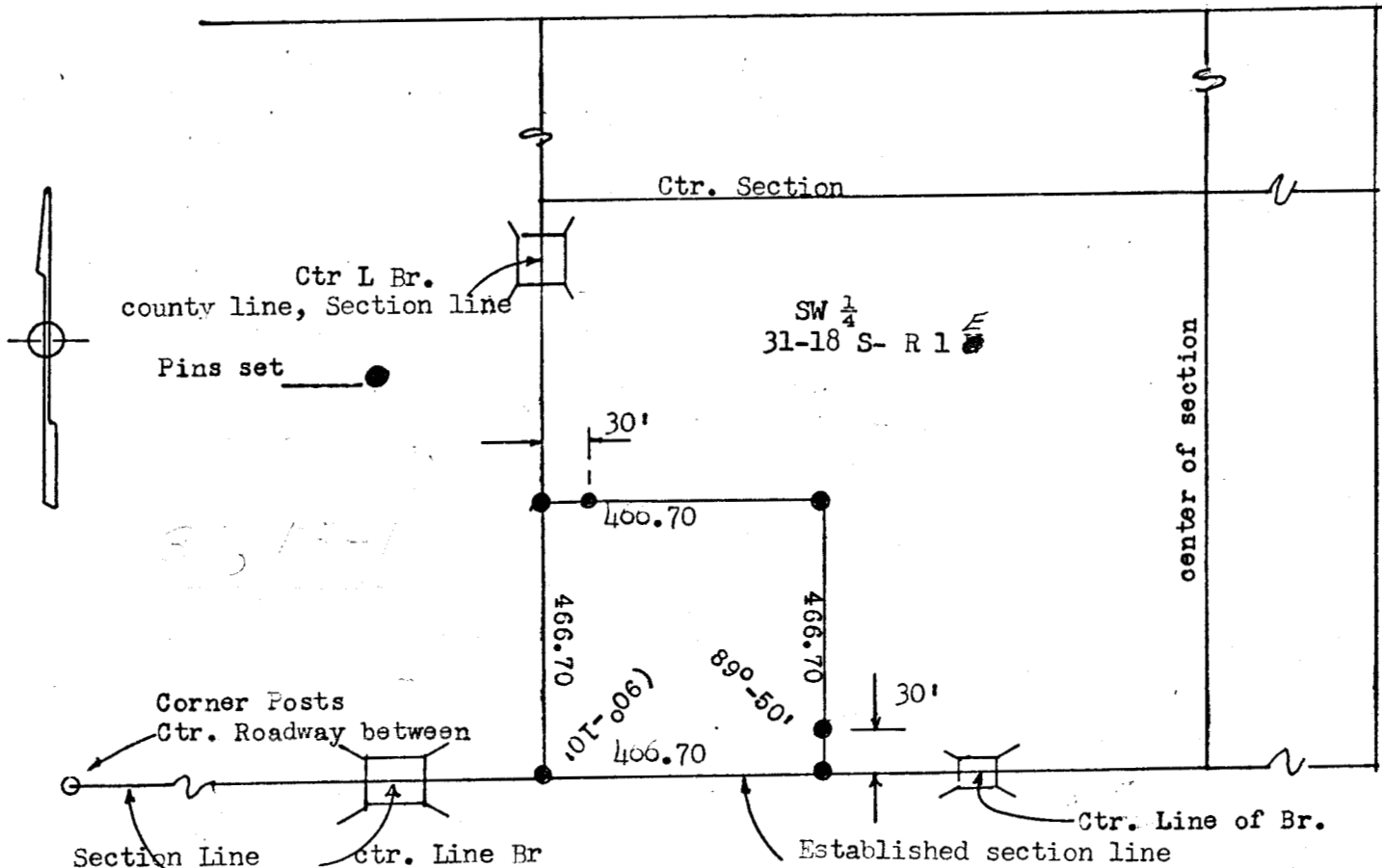

This survey called for by Mr. Cal Jones of Canton Kansas, for the purpose of establishing a 5 acre tract out of the SW $\frac{1}{4}$ of section 31-18s-R1E in Marion County Kansas.

I F. R. Rankin a licensed land surveyor in the state of Kansas, Hereby certify that a survey was made under my supervision in the SW $\frac{1}{4}$ of Section 31; Township 18 south; Range 1 East, in Marion County Kansas, and being described as follows.

Beginning at the SW corner of section 31, T18s, R 1E, thence north on the west section line 466.70 feet; -Thence East Parallel to the south section line 466.70 feet; -Thence South 466.70 feet to the south section line; - Thence west on the south section line 466.70 feet to the place of beginning; said tract contains 5.0 acres. The above tract of plat thereof is certified to be a true plat of the survey as described, so far as it is known to me.

Signed this 28 day of March 1975 at McPherson, Kansas

[Signature]
 Licensed land surveyor.

