

A SURVEY OF A TRACT OF LAND IN THE SE 1/4 OF SECTION 31,
T17S-R4W, MCPHERSON COUNTY, KANSAS

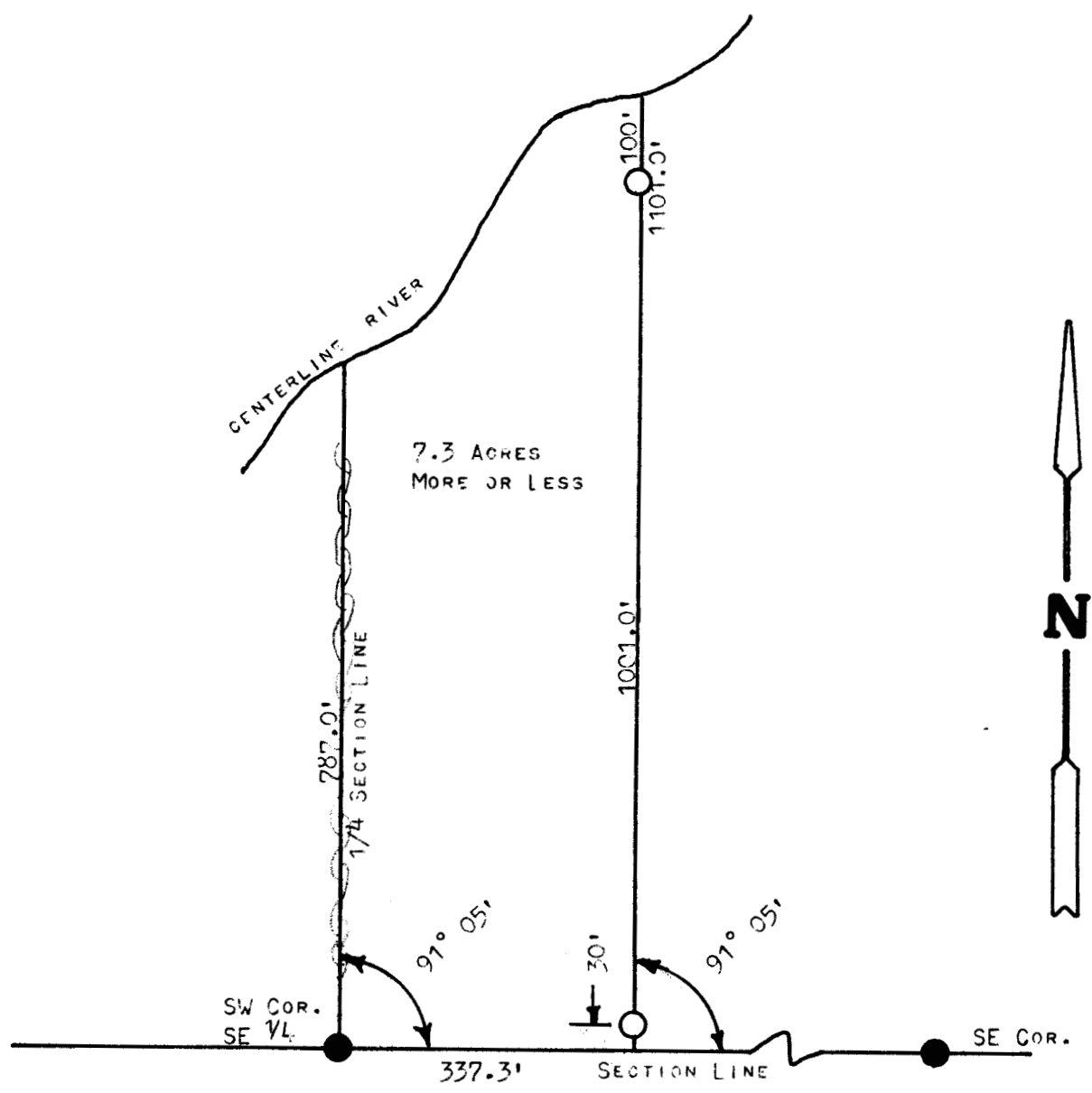

- PINS FOUND THIS SURVEY
- PINS SET THIS SURVEY

STATE OF KANSAS)
COUNTY OF MCPHERSON) SS

I, FRANCIS RANKIN, COUNTY ENGINEER OF MCPHERSON COUNTY, KANSAS, DO HEREBY CERTIFY THAT UNDER MY SUPERVISION A SURVEY WAS MADE OF A TRACT OF LAND IN THE SE 1/4 OF SECTION 31, T17S-R4W OF THE 6TH P.M., AND DESCRIBED AS FOLLOWS:

BEGINNING AT THE SW CORNER OF SAID SE 1/4, SECTION 31; THENCE EAST ON SECTION LINE 337.3 FEET; THENCE NORTH PARALLEL WITH 1/4 SECTION LINE 1101.0 FEET, MORE OR LESS, TO CENTER OF RIVER; THENCE WESTERLY ALONG CENTERLINE OF RIVER; THENCE SOUTH ON 1/4 SECTION LINE 787.0 FEET MORE OR LESS TO PLACE OF BEGINNING. SAID TRACT CONTAINS 7.3 ACRES, MORE OR LESS. I ALSO CERTIFY THAT THE ABOVE PLAT IS A TRUE EXHIBIT OF SAID SURVEY AS FAR AS IT IS KNOWN TO ME.

SURVEY CALLED FOR BY MRS. EVERTT DAHLSTEN.

SIGNED THIS 19 DAY OF JULY, 1972.

Francis R. Rankin
FRANCIS R. RANKIN
COUNTY ENGINEER
MCPHERSON COUNTY, KANSAS

Professional Engineer Seal:
R. RANKIN
LICENSED
799
KANSAS
PROFESSIONAL ENGINEER