

SURVEY FOR: Mike Patrick
PURPOSE OF SURVEY: Boundary Survey in Sec. 31, T17S, R3W
DATE OF FIELD WORK: August 13, 2013
PROJECT NUMBER: 13040

DESCRIPTION: A track of land in the Southeast Quarter of Section 31, T17S, R3W of the 6th Principle Meridian,
McPherson County, KS more particularly described as follows:

Commencing at the Southeast corner of said Southeast Quarter; thence West along section line 1535.97 feet to the point of beginning; thence with a deflection angle 90-00-00 right-North 400.0 feet; thence with a deflection angle 90-00-00 left-West 544.54 feet parallel with the South line of said Southeast Quarter; thence with a deflection angle 90-00-00 left-South 400.0 feet to the South line of said Southeast Quarter; thence with a deflection angle 90-00-00 left-East 544.54 feet along the South line of said Southeast Quarter to the point of beginning containing 5.0 acres subject to a road right-of-way easement on the South 30' and any other easements of record.
A.K.A. 1268 Shawnee Road, Lindsburg.

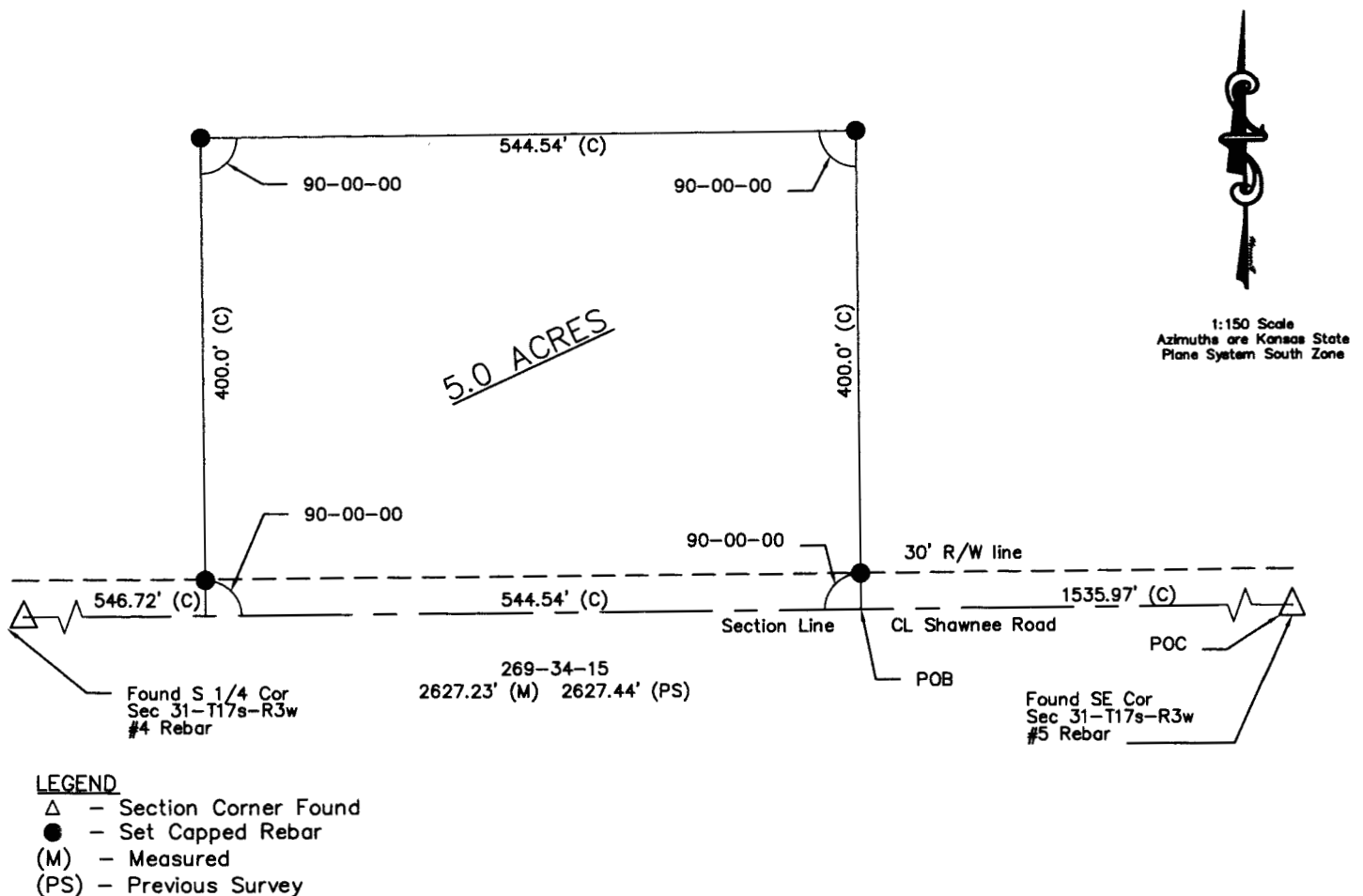

SURVEYOR'S CERTIFICATE:

I hereby certify this survey to be a true, correct and complete representation of the survey as surveyed by me, this 13th day of August, 2013.

