

A SURVEY OF A TRACT OF LAND IN THE  
SE1/4, SECTION 31, T17S, R3W  
MCIPHERSON COUNTY, KANSAS

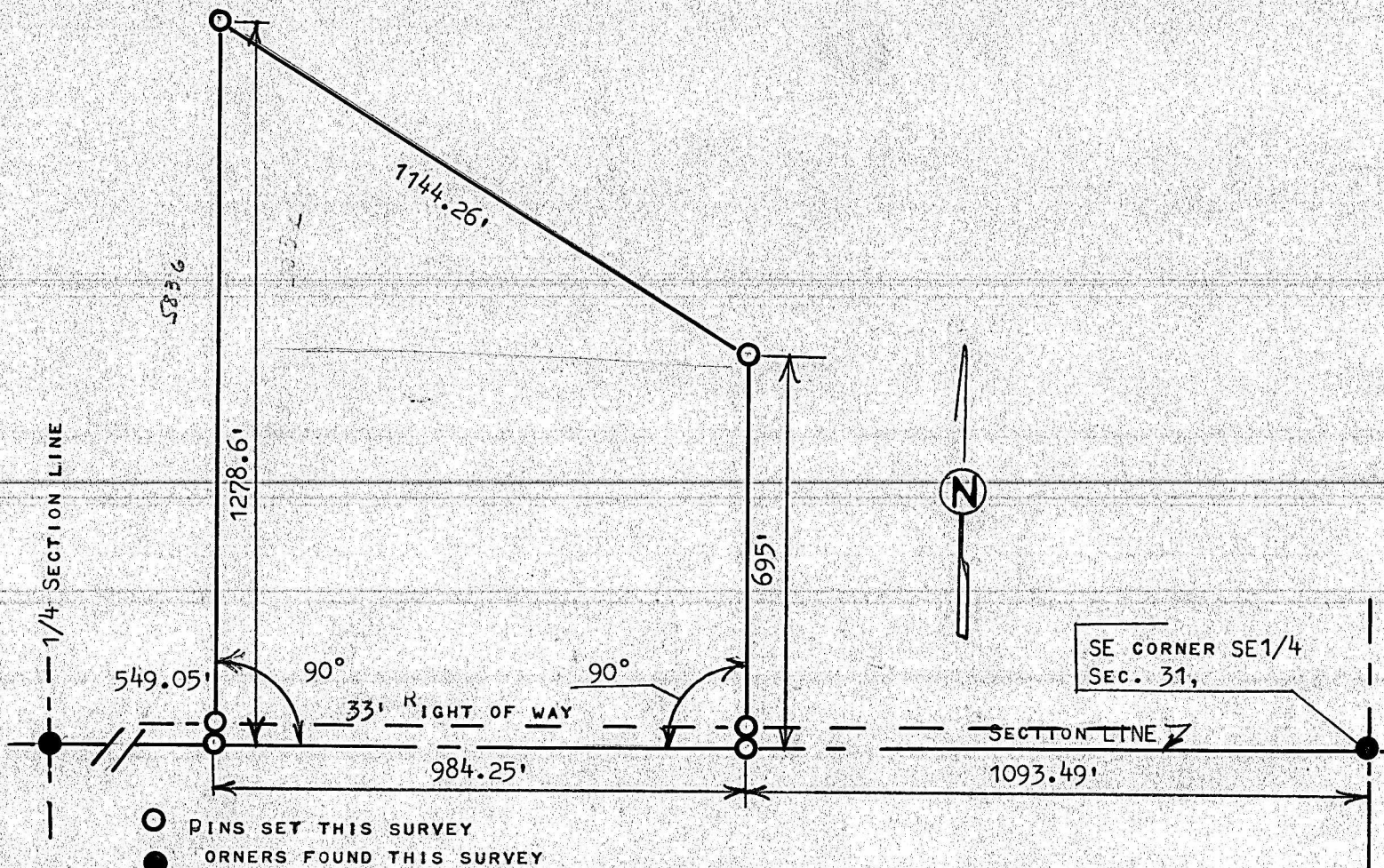

○ PINS SET THIS SURVEY  
● CORNERS FOUND THIS SURVEY  
STATE OF KANSAS )  
COUNTY OF MCIPHERSON ) SS

I, MELVIN FERGUSON, PROFESSIONAL ENGINEER OF THE STATE OF KANSAS DO HEREBY CERTIFY THAT UNDER MY SUPERVISION A SURVEY WAS MADE OF A TRACT OF LAND IN THE SE1/4, SECTION 31, T17S, R3W OF THE 6TH P.M. AND DESCRIBED AS FOLLOWS;  
BEGINNING 1093.49 FEET WEST OF THE SE CORNER OF SAID SE1/4, SECTION 31, T17S, R3W;  
THENCE RIGHT ANGLE NORTH 695.0 FEET; THENCE NORTHWESTERLY 1144.26 FEET TO A POINT 2,007.74 FEET WEST AND 1,278.6 FEET NORTH OF THE SE CORNER OF SAID SE1/4, SECTION 31,  
THENCE SOUTH TO SECTION LINE 1,278.6 FEET; THENCE EAST ON SECTION LINE 984.25 FEET;  
AND TO PLACE OF BEGINNING SAID TRACT OF LAND CONTAINS 22.3 ACRES MORE OR LESS, AND THAT THE ACCOMPANYING PLAT IS A TRUE EXHIBIT OF SAID SURVEY AS FAR AS IT IS KNOWN TO ME.

SURVEY CALLED FOR BY PATRICK

SIGN THIS 30<sup>th</sup> DAY OF NOVEMBER, 1982

Melvin Ferguson  
MELVIN FERGUSON  
PROFESSIONAL ENGINEER  
MCIPHERSON, KANSAS

