

DURR ENGINEERING,

ENGINEERING, SURVEYING, PLANNING, & DEVELOPMENT

525 HOWARD STREET
HUTCHINSON, KS 67501
PHONE: 316-663-9613

GRAPHIC SCALE
IN FEET

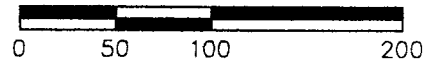

1" = 100'

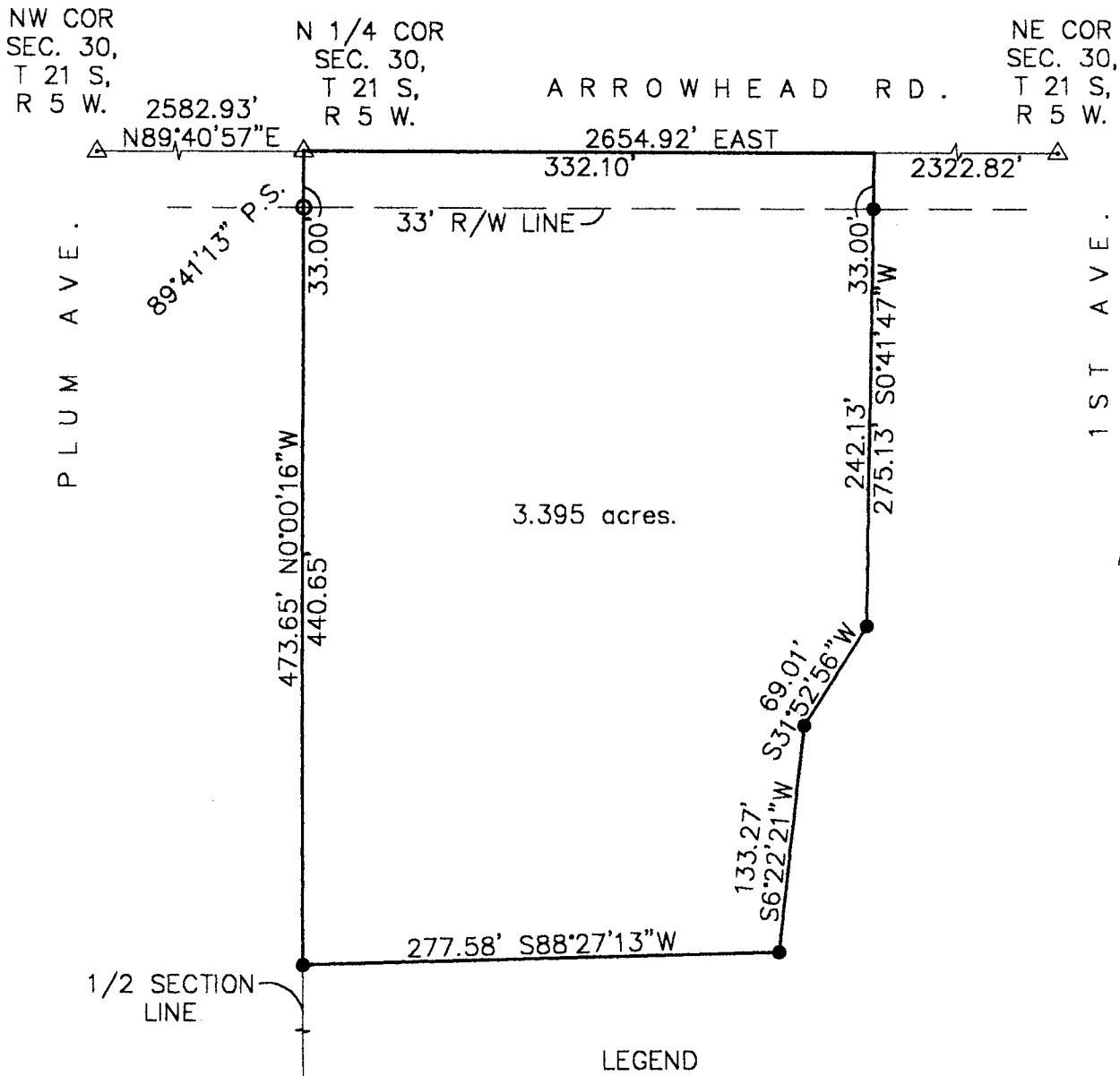

LEGEND

- △ SECTION CORNER FOUND
- PROPERTY CORNER FOUND
- PROPERTY CORNER SET
- P.S. PREVIOUS SURVEY

NORTH

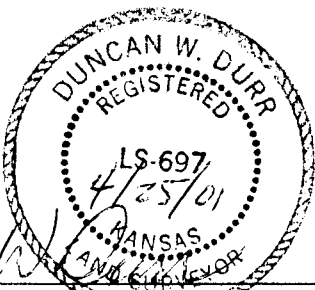
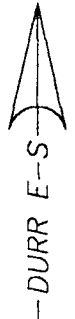

REGISTERED LAND SURVEYOR

I, DUNCAN W. DURR, DO HEREBY CERTIFY THE
HEREON SURVEY TO BE A TRUE AND ACCURATE
REPRESENTATION OF THE CONDITIONS FOUND
ON THE DATE HEREON WRITTEN.

CLIENT: OLETA LETT DRAWN: EL CADMEISTER PROJECT: 1045 SHEET: 1 OF: 1

A TRACT IN THE NORTHEAST QUARTER OF SECTION 30, TOWNSHIP 21 SOUTH, RANGE 5 WEST OF THE SIXTH PRINCIPAL MERIDIAN, MORE PARTICULARLY DESCRIBED AS FOLLOWS: BEGINNING AT THE NORTHWEST CORNER OF SAID NORTHEAST QUARTER, THENCE EAST ALONG THE NORTH LINE OF SAID QUARTER, A DISTANCE OF 332.10 FEET; THENCE S0°41'47"W, A DISTANCE OF 275.13 FEET; THENCE S31°52'56"W, A DISTANCE OF 69.01 FEET; THENCE S6°22'21"W, A DISTANCE OF 133.27 FEET; THENCE S88°27'13"W, A DISTANCE OF 277.58 FEET TO A POINT ON THE WEST LINE OF SAID NORTHEAST QUARTER; THENCE N0°00'16"W, A DISTANCE OF 473.65 FEET TO THE POINT OF BEGINNING; TRACT CONTAINS 3.395 ACRES, EXCEPT THE NORTH 33 FEET FOR ROAD RIGHT OF WAY AND ANY OTHER EASEMENTS OF RECORD, ALL IN McPHERSON COUNTY, KANSAS.

STATE: KANSAS COUNTY: McPHERSON SEC: 30 TWP: 21 S R: 5 W DATE: 4/25/2001