

Survey for: David Willems
 By: Garber Surveying Service, P.A.
 217 East First Ave., Suite #9
 Hutchinson, Kansas 67501

DESCRIPTION: A tract in the S.E.¼ of Section 30, T.21 S., R.5 W. of the 6th P.M. as more particularly described on the attached sheet.

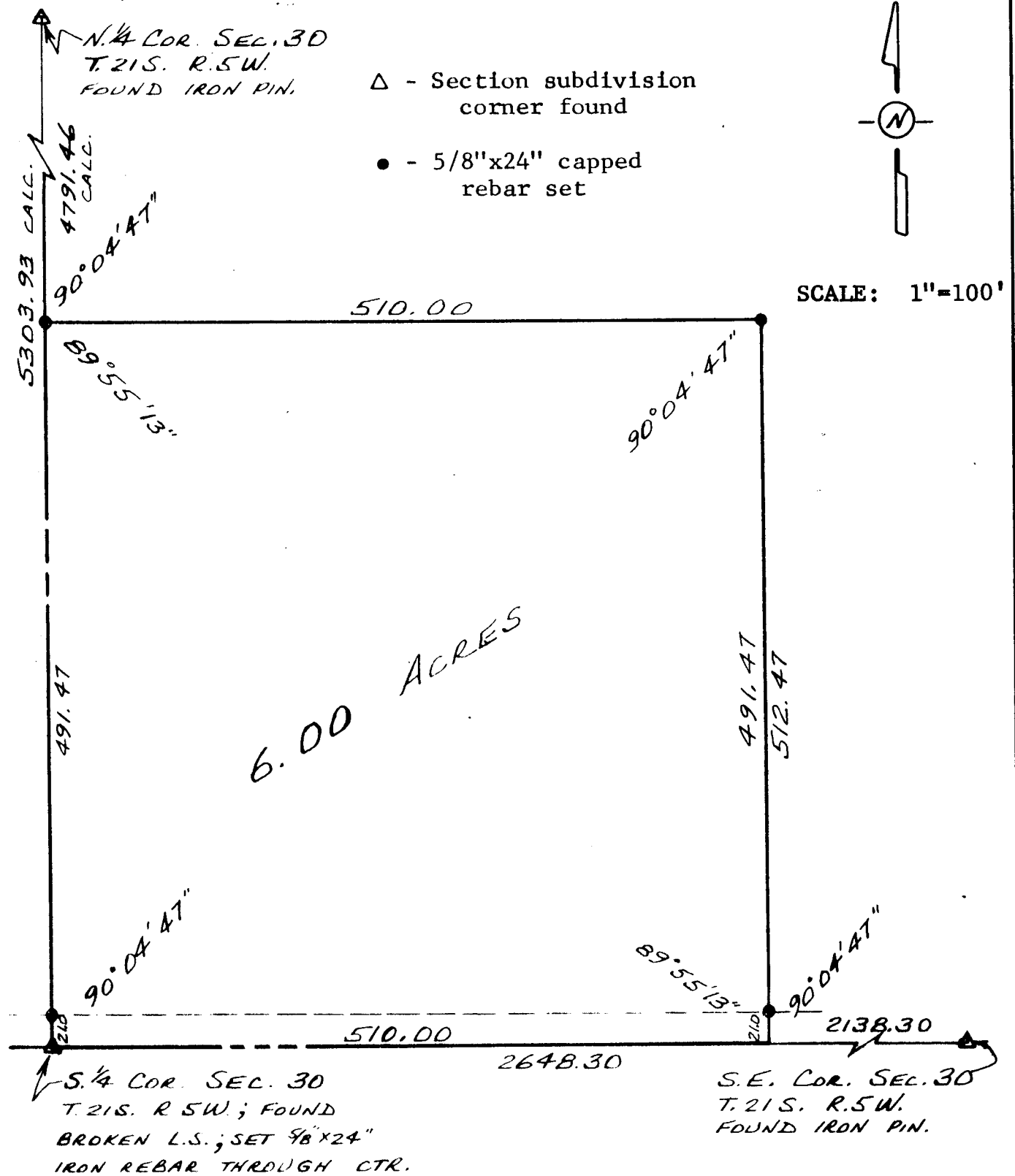

I hereby certify this plat to be a true, correct and complete representation of a survey made by me of the property described above and on the attached sheet this 14th day of September, 1981.

Daniel E. Garber
 Daniel E. Garber, R.L.S.

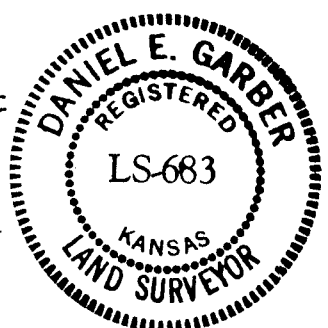

G81-106