

Survey for: David Willems
 By: Garber Surveying Service, P.A.
 217 East First Avenue, Suite 9
 Hutchinson, Kansas 67501
 Phone 316-665-7032

DESCRIPTION: Survey of a tract in the Southeast quarter of Section 30, Township 21 South, Range 5 West of the 6th Principal Meridian in McPherson County, Kansas as described on the attached sheet.

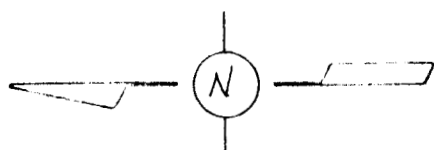

SCALE: 1"=200'

△ — Gov't. subdivision corner found

● — 5/8" x 24" Iron rebar set.

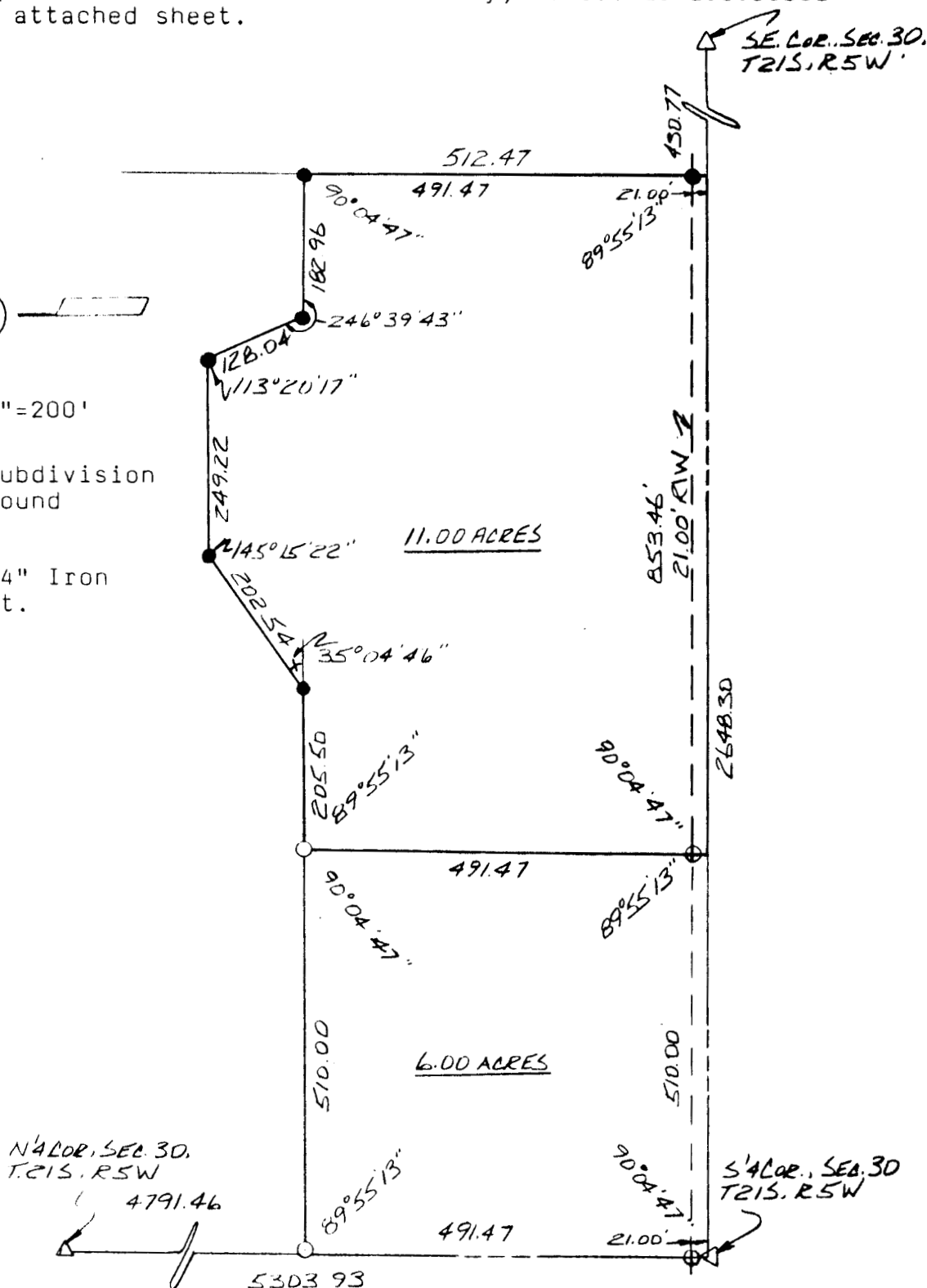

I hereby certify this plat to be a true, correct and complete representation of the property described above and on the attached sheet, as surveyed under my supervision, this 8th day of July, 1983.

Daniel E. Garber
 Daniel E. Garber RLS # 683



G83-132