

ALTA/NSPS LAND TITLE SURVEY

A PORTION OF THE SOUTHWEST QUARTER OF SECTION 30,
TOWNSHIP 21 SOUTH, RANGE 4 WEST OF THE SIXTH PRINCIPAL
MERIDIAN, COUNTY OF MCPHERSON, STATE OF KANSAS

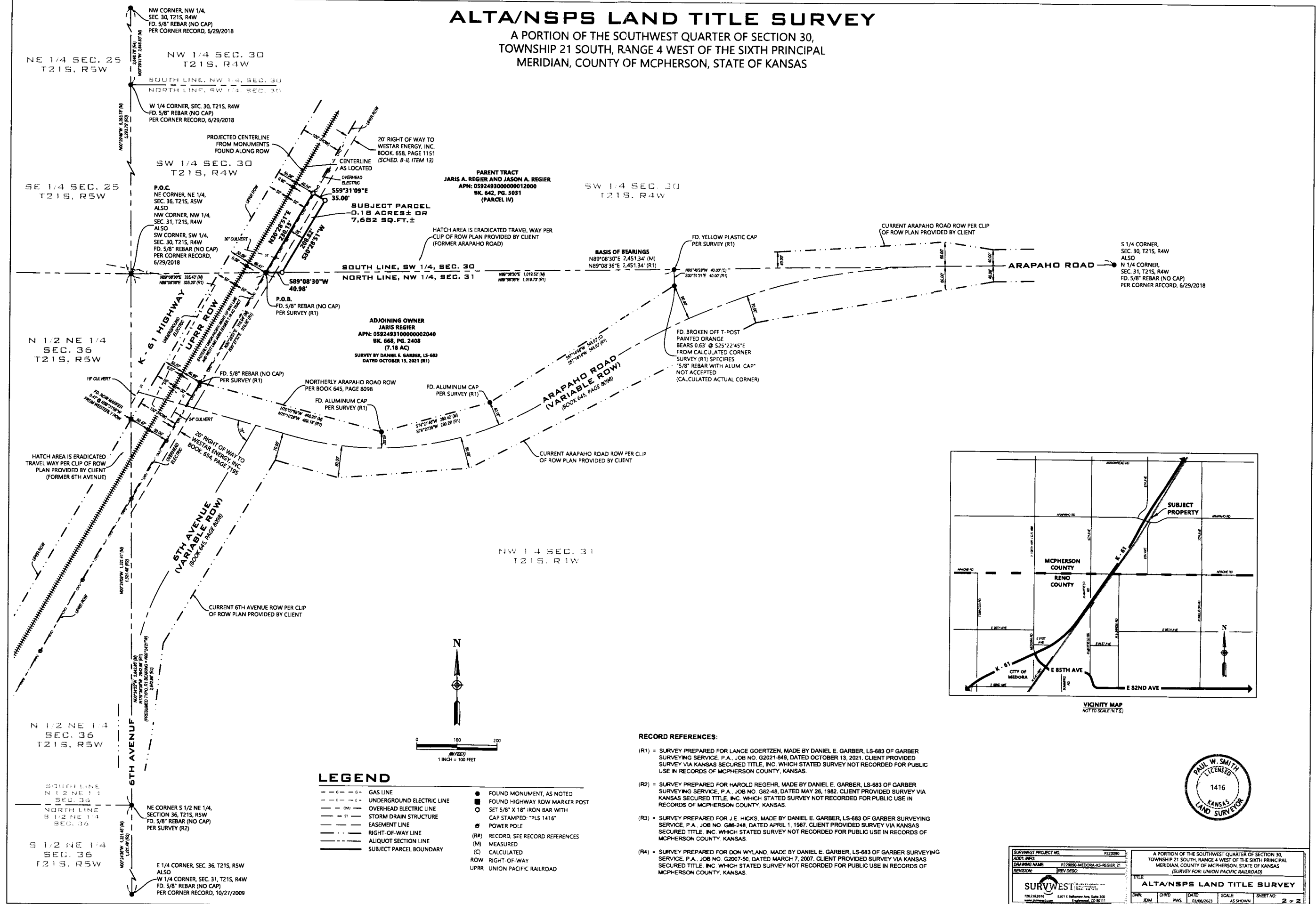

SURVEY PROJECT NO. P220096	
DRAWING NAME: P220096-MEDORA-KS-REGIER 21	
REVISION: REV 02/2023	
DATE: 02/08/2023	
SCALE: AS SHOWN	
SHEET NO: 2 OF 2	

A PORTION OF THE SOUTHWEST QUARTER OF SECTION 30,
TOWNSHIP 21 SOUTH, RANGE 4 WEST OF THE SIXTH PRINCIPAL
MERIDIAN, COUNTY OF MCPHERSON, STATE OF KANSAS
(SURVEY FOR UNION PACIFIC RAILROAD)

TITLE: ALTA/NSPS LAND TITLE SURVEY