



Garber Surveying Service, P.A.

423 West 1st Ave. • Hutchinson, Kansas 67501
Phone 316 665-7032 • FAX 316 663-7401

Proj. No. G93-470

SURVEY FOR: RAY WILLEMS

DESCRIPTION: A tract of land in the Northeast Quarter of Section 30, Township 21 South, Range 4 West of the 6th Principal Meridian, more particularly described on the attached sheets.

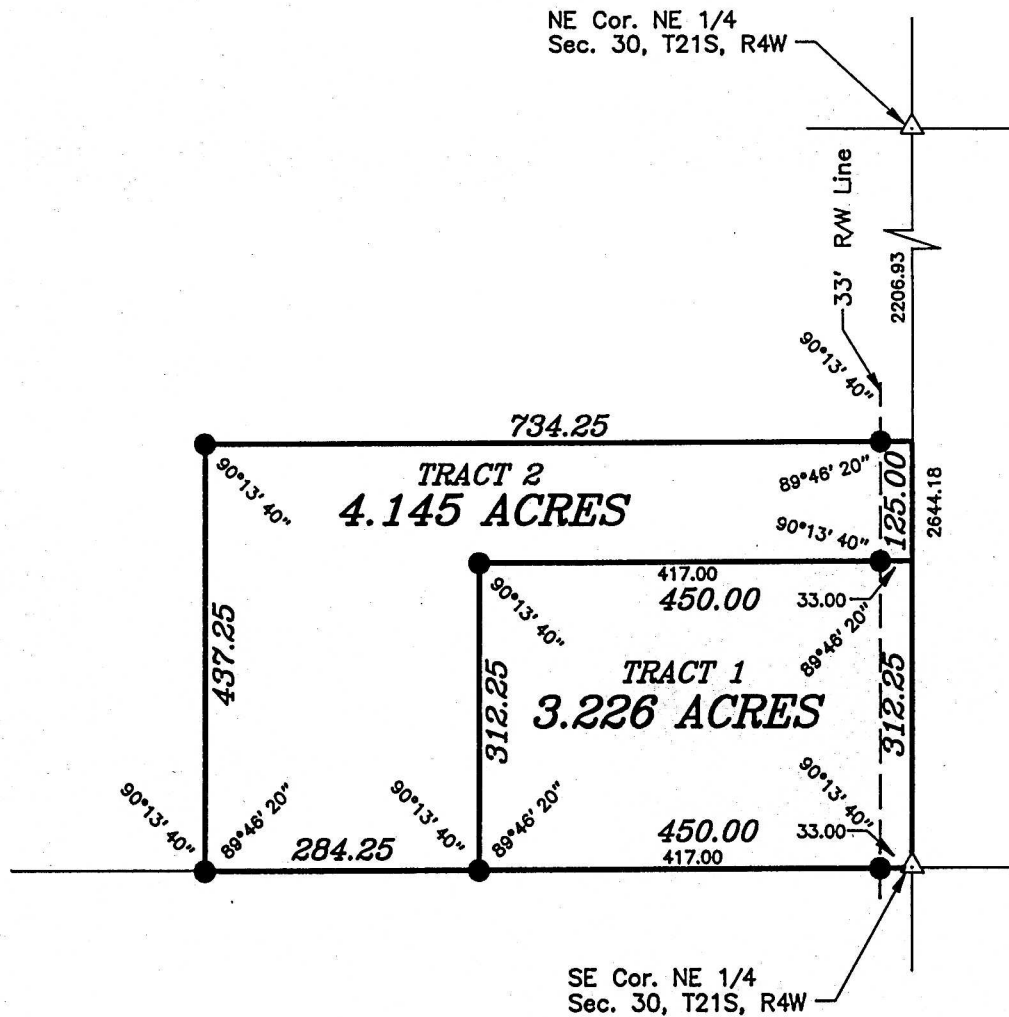

Scale: 1"=200'

LEGEND

- △ - Sectional Monument Found
- - 5/8"x24" Iron Rebar Set

SURVEYOR'S CERTIFICATE:

I hereby certify this plat to be a true, correct and complete representation of the property described above and on the attached sheets as surveyed under my supervision.

Dated: August 4, 1993

Daniel E. Garber RLS #683

