

McPherson Engineering & Land Surveying

PO Box 662

McPherson, KS 67460

620-241-0950

Sheet 1 of 1

Corrected Acreage Dec. 12, 2003

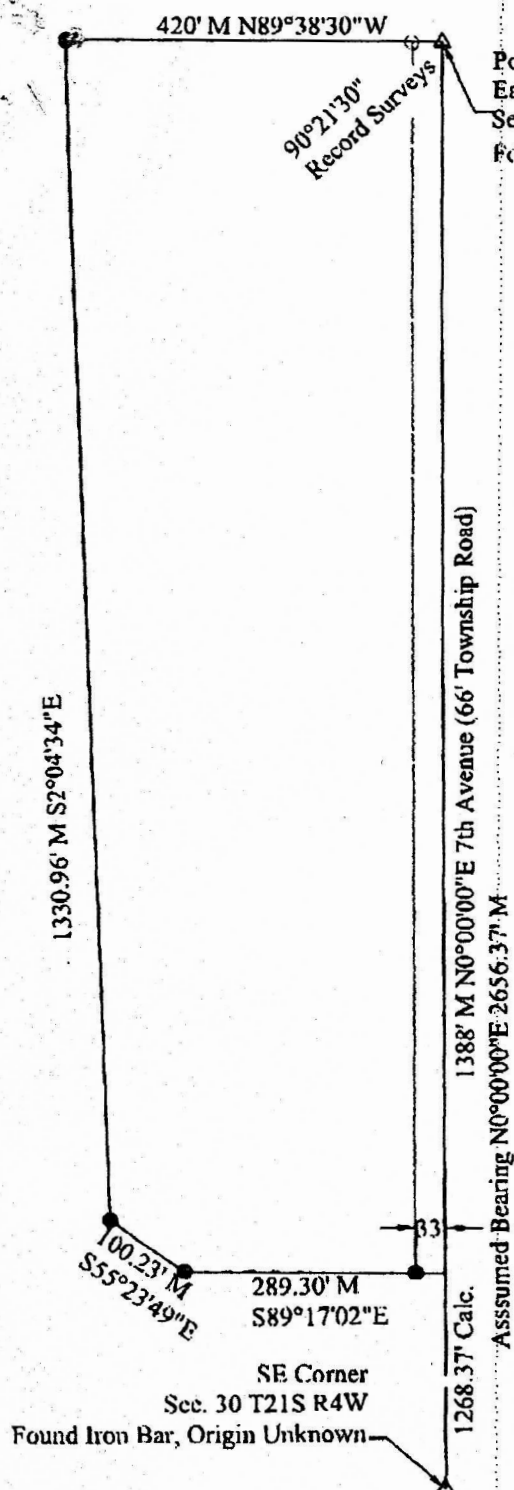

Legal Description: A part of the East Half ($E\frac{1}{2}$) of the SouthEast Quarter ($SE\frac{1}{4}$) of Section 30, Township 21 South, Range 4 West of the 6th P.M. described as follows: Beginning at the Northeast corner of said $SE\frac{1}{4}$ Section 30; thence N89°38'30"W along the North line of said $SE\frac{1}{4}$ a distance of 420 feet to an iron bar; thence S2°04'34"E a distance of 1330.96 feet to an iron bar; thence S55°23'49"E a distance of 100.23 feet to an iron bar; thence S89°17'02"E a distance of 289.30 feet to the East line of said $SE\frac{1}{4}$; thence on an assumed bearing N0°00'00"E along said East line a distance of 1388.00 feet to the point of beginning, containing 12.5 acres more or less in McPherson County, Kansas, and less road right of way easement along the East 33 feet thereof and any other easements of record.

On March 3, 2003 this survey was completed in the field by Melanie L. Thrower, licensed land surveyor no. 1297.

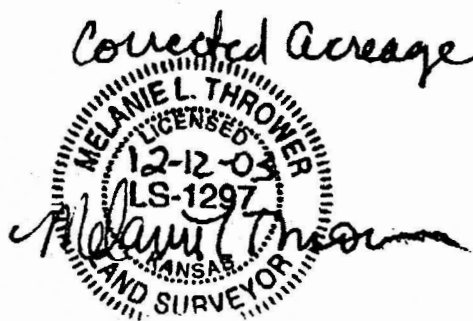

Scale 1"=200'

△ Section Corner - See Notes

● Placed $\frac{5}{8}$ " x 24" Rebar with Surveyor's Cap○ Found $\frac{5}{8}$ " Bar