

Center of Section 30

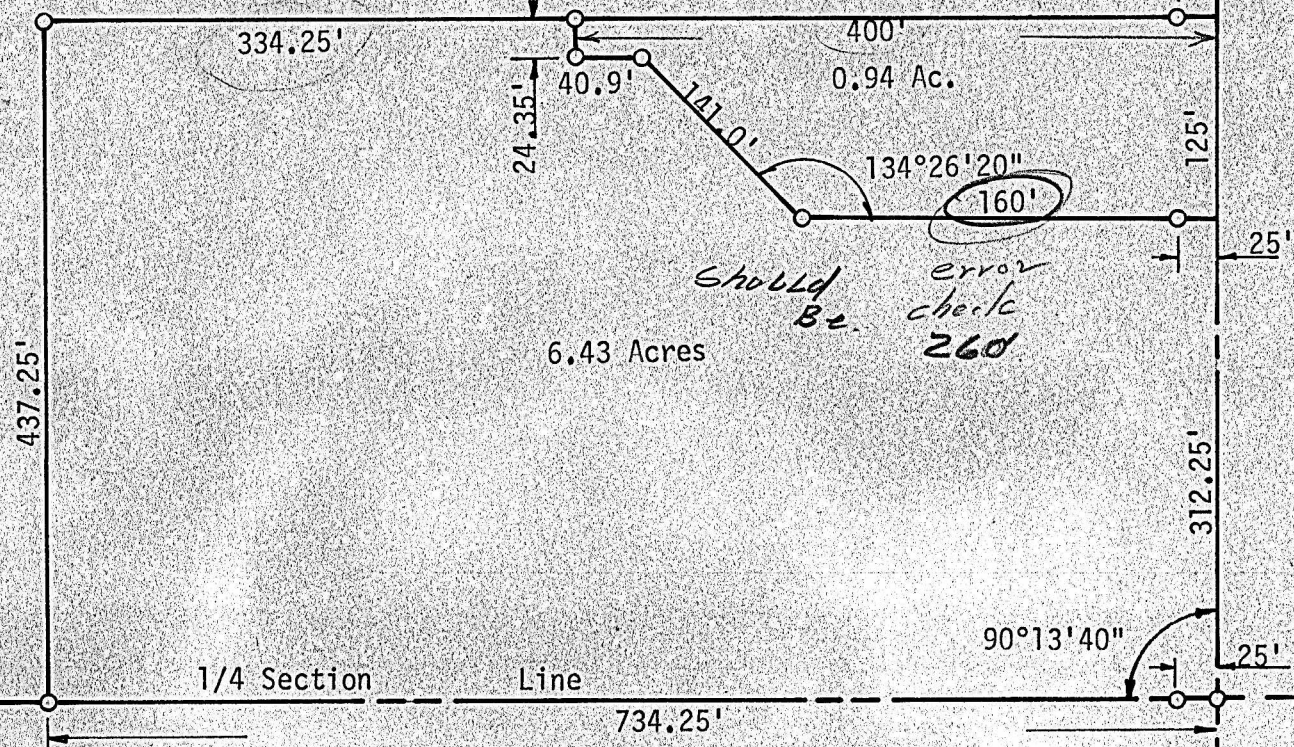

- Pins Set This Survey
- Pin Found This Survey

State of Kansas)
County of McPherson) SS

I, F. R. Rankin, County Engineer of McPherson County, Kansas, do hereby certify that under my supervision a survey was made in the NE 1/4 of Section 30, T21S, R4W of the 6th P.M. and described as follows:
Beginning at a point 312.25 feet North of the SE Corner of the NE 1/4 of said Section 30; thence West, parallel with the 1/4 Section Line, 160 feet; thence NW, at an interior angle of 134°26'20", 141.0 feet; thence West, parallel with the 1/4 Section Line, 40.9 feet; thence North, parallel with the Section Line, 24.35 feet; thence East, parallel with the 1/4 Section Line, 400 feet; thence South, on the Section Line, 125 feet to the place of beginning. Said tract contains 0.94 acres more or less and the accompanying plat is a true exhibit of said survey as far as it is known to me.

Survey called for by Ray Willems
Signed this _____ day of April, 1972

F. R. Rankin
F. R. Rankin, P. E.
County Engineer
McPherson, Kansas



Henry G. Erker
RR#1
Inman, Ks

MICROFILM