

DESCRIPTION:
A PORTION OF THE NORTHEAST QUARTER OF SECTION 30, TOWNSHIP 21 SOUTH, RANGE 3 WEST OF THE 6TH
PRINCIPAL MERIDIAN, MCPHERSON COUNTY, KANSAS DESCRIBED AS FOLLOWS:
COMMENCING AT THE NORTHEAST CORNER OF SAID NORTHEAST QUARTER; THENCE SOUTH 00°26'02" EAST (BASIS
OF BEARING IS NAD83 GRID KANSAS SOUTH ZONE) ALONG THE EAST LINE OF SAID NORTHEAST QUARTER 447.83
FEET FOR THE POINT OF BEGINNING; THENCE CONTINUING SOUTH 00°26'02" EAST ALONG THE EAST LINE OF SAID
NORTHEAST QUARTER 359.84 FEET; THENCE SOUTH 89°52'22" WEST 358.88 FEET; THENCE NORTH 59°39'30" WEST
117.99 FEET; THENCE NORTH 38°29'21" WEST 61.80 FEET; THENCE NORTH 00°26'02" WEST 212.27 FEET; THENCE
NORTH 45°11'57" EAST 35.46 FEET; THENCE NORTH 88°14'35" EAST 474.00 FEET TO THE POINT OF BEGINNING,
CONTAINING 3.885 ACRES, SUBJECT TO A ROAD RIGHT-OF-WAY EASEMENT ACROSS THE EAST 33.00 FEET
THEREOF AND ANY OTHER EASEMENTS OF RECORD.

GENERAL NOTES:
1) NO TITLEWORK WAS PROVIDED BY CLIENT FOR SUBJECT PROPERTY. ALL EASEMENTS AND RIGHTS-OF-WAYS
AFFECTING SUBJECT PROPERTY MAY NOT BE SHOWN.

CLOSURE TABLE:
ERROR CLOSURE: 0.9998 COURSE: S 88°16'07" W
ERROR NORTH: -0.0302 ERROR EAST: -0.9993
PERIMETER: 1621.23 PRECISION: 1 : 1622

SURVEYORS CERTIFICATE:
I HEREBY CERTIFY THAT THIS SURVEY WAS MADE UNDER MY SUPERVISION ON SEPTEMBER 3, 2013.

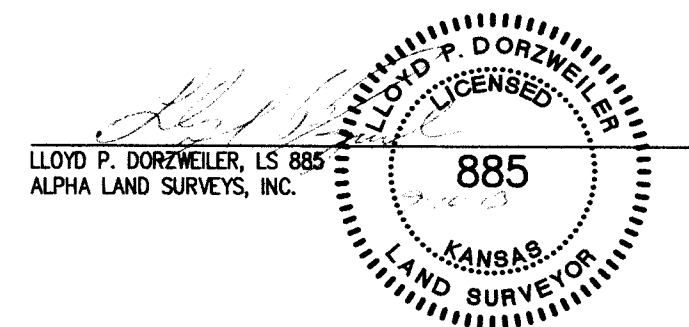

LEGEND

- - FOUND SURVEY MONUMENT
- △ - FOUND SECTION SUBDIVISION CORNER
- ⊗ - FOUND "X" CUT IN CONCRETE
- - SET 1/2"x24" REBAR WITH CAP
STAMPED "ALPHA CLS-184"
- ⊠ - SET "X" CUT IN CONCRETE
- ⊞ - RIGHT-OF-WAY MARKER
- R - RECORD
- M - MEASURED
- C - CALCULATED MEASURE
- PRO - PRORATED
- POB - POINT OF BEGINNING

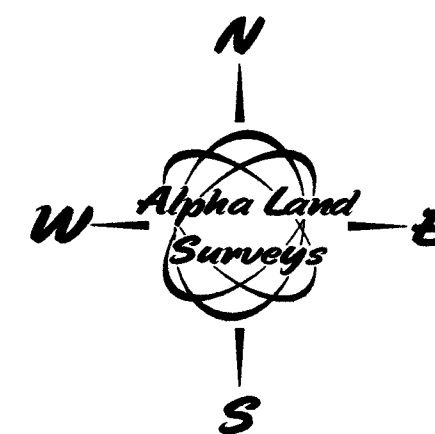

0 50 100

BASIS OF BEARINGS IS NAD83 GRID
KANSAS SOUTH ZONE

SURVEY FOR: WAYNE SCHMIDT	
SURVEY TYPE: BOUNDARY	
Alpha Land Surveys, Inc. 216 WEST SECOND AVENUE HUTCHINSON, KANSAS 67501 PH: (620) 728-0012 FAX: (620) 728-0413	
SURVEY DATE: 09/03/2013	PLOT DATE: 09/03/2013
DRAWN BY: RB	PROJ. NO.: 130214B
CHECKED BY: LPD	SHEET 1 OF 1