

Garber Surveying Service, P.A.

217 East 1st, Suite 16 Hutchinson, KS 67501

Proj. No. -G85-556

SURVEY FOR: Adrian & Epp, P.A.

DESCRIPTION: A survey of the fractional West half of the Northwest quarter of Section 30, Township 21 South, Range 2 West of the 6th Principal Meridian, in McPherson County, Kansas.

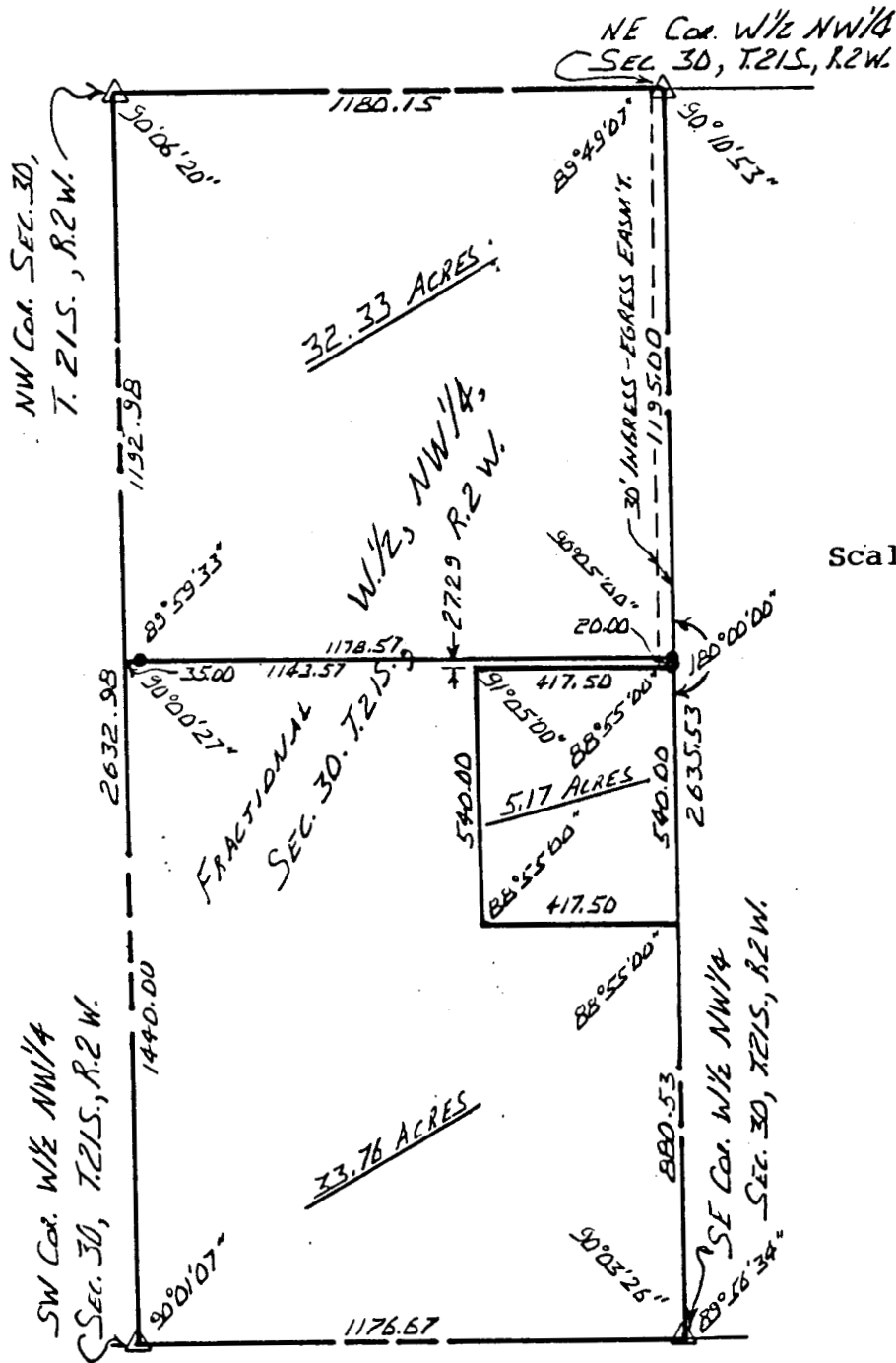

SURVEYOR'S CERTIFICATE:

I hereby certify this plat to be a true, correct and complete representation of the property described above and on the attached sheets, as surveyed under my supervision, this 9th of December, 1985.

Daniel E. Garber
Daniel E. Garber RLS #683

