

A SURVEY OF A TRACT OF LAND IN THE  
E1/2 OF THE NW1/4 OF SECTION 30, T21S-R2W

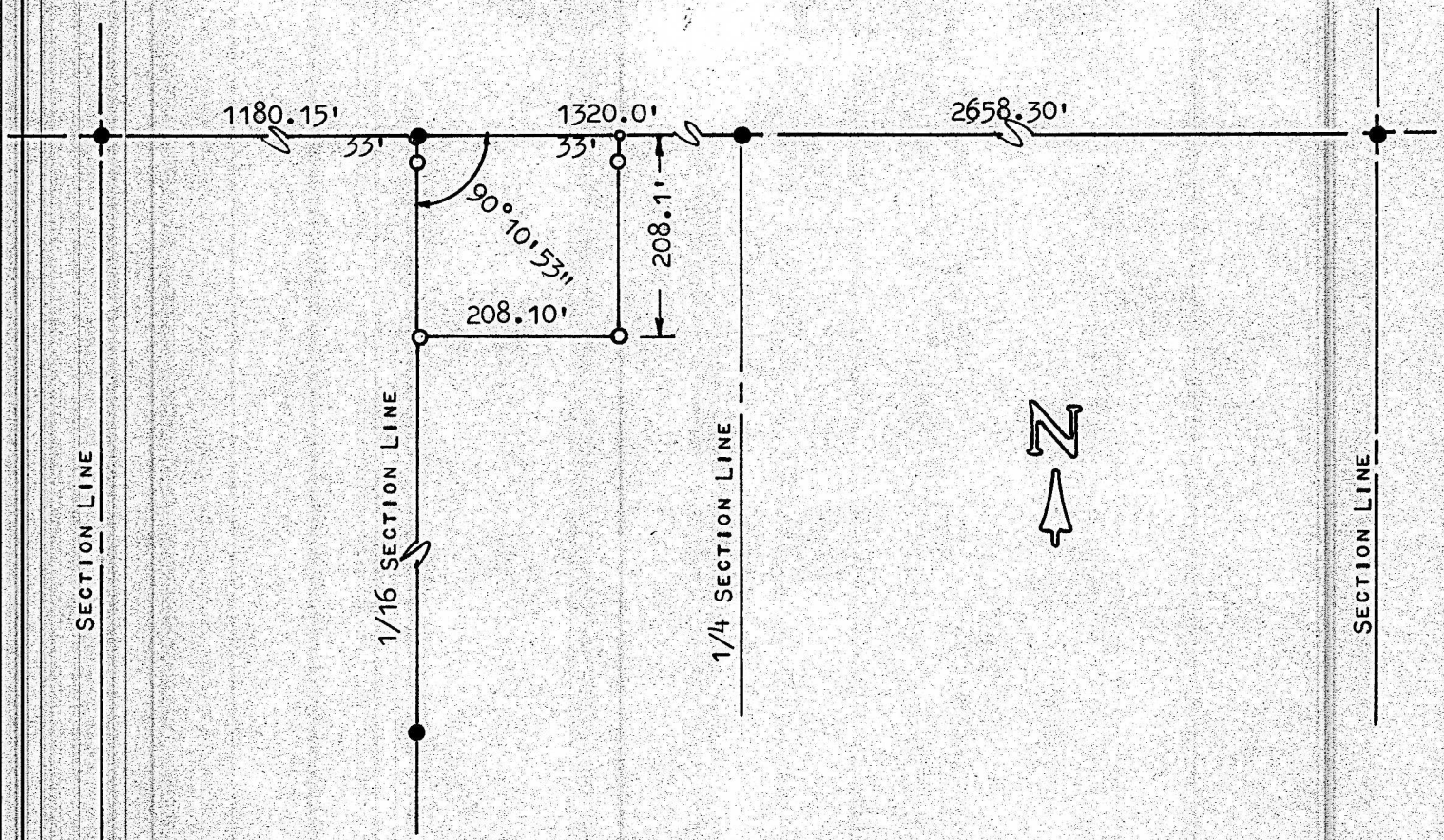

- PINS FOUND THIS SURVEY
- PINS SET THIS SURVEY
- NAIL SET

COUNTY OF McPHERSON)  
STATE OF KANSAS )<sup>SS</sup>

I, MELVIN FERGUSON, COUNTY ENGINEER OF McPHERSON CO., KANSAS, DO  
HEREBY CERTIFY THAT UNDER MY SUPERVISION A SURVEY WAS MADE OF A TRACT  
OF LAND IN THE E1/2 OF THE NW1/4 OF SECTION 30, T21S-R2W OF THE 6TH  
P.M. AND DESCRIBED AS FOLLOWS:

BEGINNING AT THE NW CORNER OF THE E1/2 OF THE NW1/4 OF SECTION  
30, T21S-R2W; THENCE EAST 208.1 FEET; THENCE SOUTH 208.1 FEET;  
THENCE WEST, 208.1 FEET, TO THE 1/16TH SECTION LINE; THENCE  
NORTH 208.1 FEET TO THE POINT OF BEGINNING. SAID TRACT CONTAINS  
ONE (1) ACRE MORE OR LESS.

I ALSO CERTIFY THAT THE ABOVE PLAT IS A TRUE EXHIBIT OF SAID SURVEY  
AS FAR AS IT IS KNOWN TO ME.

SURVEY CALLED FOR BY THE CITY OF MOUNDRIEDGE.

SIGNED ON THIS <sup>2nd</sup> DAY OF SEPTEMBER, 1982.

MELVIN FERGUSON  
COUNTY ENGINEER  
McPHERSON CO., K

