

A SURVEY IN THE SW 1/4
SECTION 30 T21S R2W
MCPHERSON, COUNTY

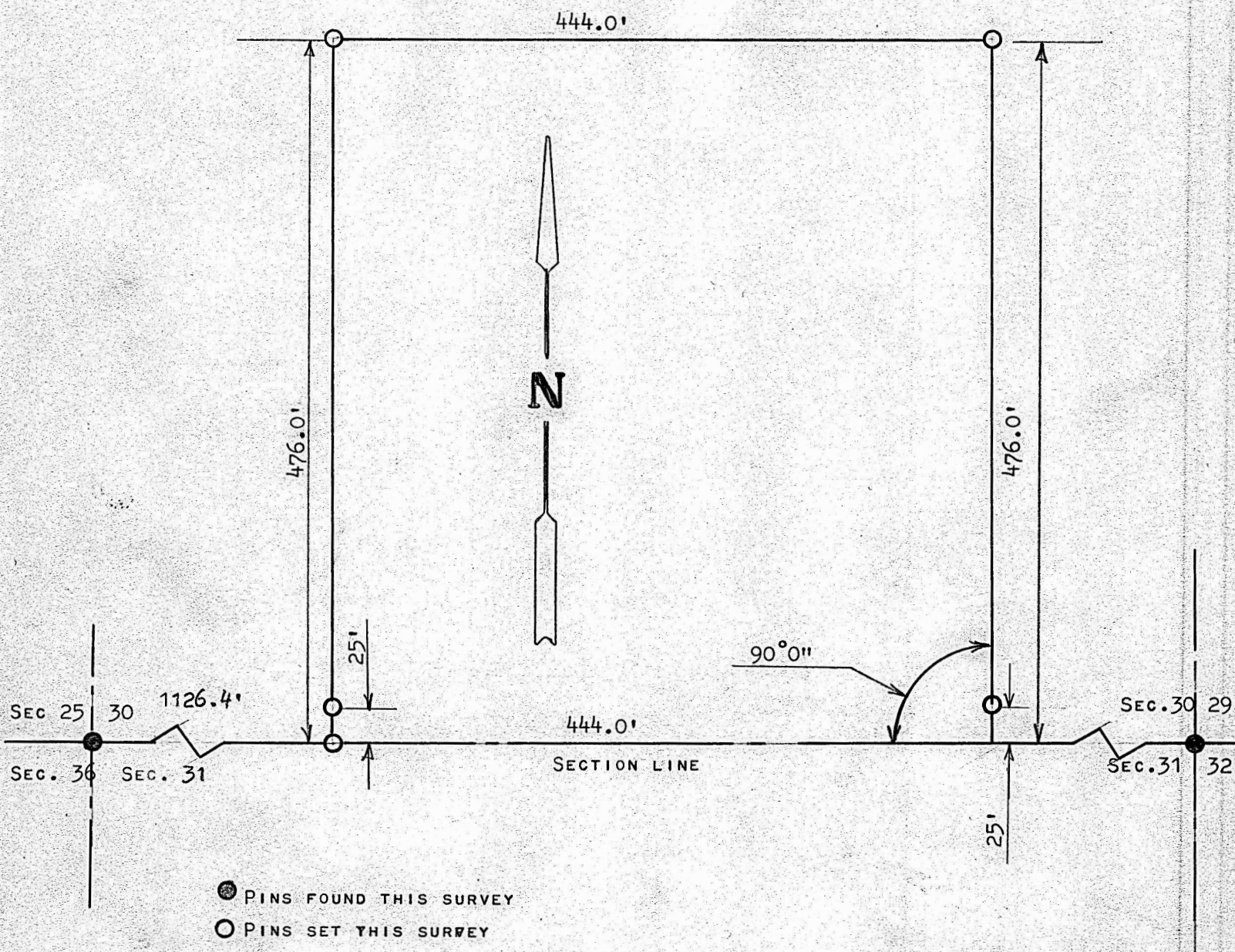

STATE OF KANSAS)
COUNTY OF MCPHERSON) SS

I, FRANCIS RANKIN, PROFESSIONAL ENGINEER OF THE STATE OF KANSAS
DO HEREBY CERTIFY THAT UNDER MY SUPERVISION A SURVEY WAS MADE IN THE
SW 1/4, SECTION 30, T21S-R2W OF THE 6TH. P.M. AND DESCRIBED AS FOLLOWS:

BEGINNING 1126.4 FEET EAST OF THE SW CORNER OF SAID SW1/4 SECTION 30,
T21S-R2W; THENCE NORTH AT A RIGHT ANGLE OF SOUTH SECTION LINE 476.0
FEET; THENCE EAST PARALLEL WITH SECTION LINE 444.0 FEET; THENCE SOUTH
TO SECTION LINE 476.0 FEET; THENCE WEST ON SECTION LINE 444.0 FEET
TO PLACE OF BEGINNING, SAID TRACT OF LAND CONTAINS 4.85 ACRES MORE OR
LESS, AND THAT THE ACCOMPANYING PLAT IS A TRUE EXHIBIT OF SAID SURVEY
AS FAR AS IF IS KNOWN TO ME.

SURVEY CALLED FOR BY VERNE M. GOERING

SIGNED THIS 5 DAY OF FEBRUARY, 1968

