

SURVEY FOR: Weelberg, Embers & Ferguson
DESCRIPTION: A tract of land in the Southwest Quarter of Section 30, Township 21 South, Range 1 West of the 6th Principal Meridian described as follows:

Commencing at the Southwest corner of Section 30, township 21 South, Range 1 West of the 6th Principal Meridian; thence East along the South line of said Southwest Quarter 987.80 feet for a point of beginning; thence with a deflection angle 88°37'19" left-North 536.35 feet; thence with a deflection angle 89°30'39" right-East 401.26 feet; thence with a deflection angle 92°13'01" right-South 142.84 feet; thence with a deflection angle 93°06'21" left-East parallel with the South line of said Southwest Quarter 374.29 feet; thence with a deflection angle 85°35'45" right-South 388.49 feet to the South line of said Southwest Quarter; thence with a deflection angle 94°24'15" right-West along the South line of said Southwest Quarter 810.50 feet to the point of beginning containing 8.369 Acres in McPherson County, Kansas subject to a road right-of-way easement across the South 30.00 feet thereof and any other easements of record.

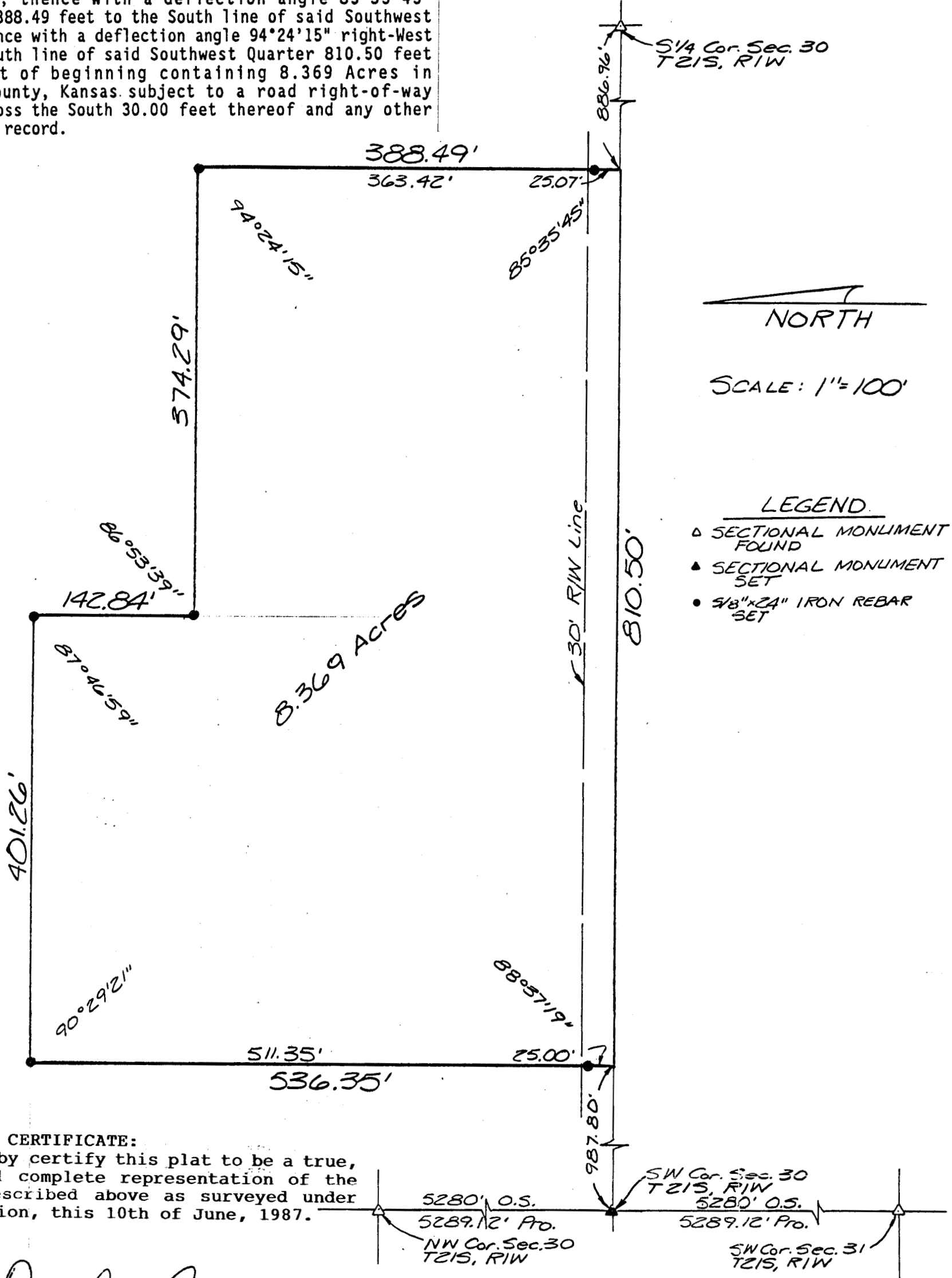

NORTH
SCALE: 1"=100'

- LEGEND
- SECTIONAL MONUMENT FOUND
 - SECTIONAL MONUMENT SET
 - 1/8"x24" IRON REBAR SET

SURVEYOR'S CERTIFICATE:
I hereby certify this plat to be a true, correct and complete representation of the property described above as surveyed under my supervision, this 10th of June, 1987.

Daniel E. Garber
Daniel E. Garber RLS #683
DANIEL E. GARBER
REGISTERED
LS-683
KANSAS
LAND SURVEYOR

SURVEY FOR: Weelberg, Embers & Ferguson
BY: Garber Surveying Service, P.A.
217 East 1st, Suite 16
Hutchinson, KS 67501
316-665-7032
PROJ NO: G87-334 DATED: 6-10-87