

# CONKRIGHT

## BOUNDARY SURVEYS

Tom Conkright, R.L.S. / 3200 E. 56th / Hutchinson, KS 67502 / 316-662-0194

This is to certify and acknowledge that I, T.J. Conkright, a registered land surveyor in the County of McPherson, State of Kansas, surveyed and monumented the following:

### LEGAL DESCRIPTION:

A tract in the NW $\frac{1}{4}$  of Section 30, Township 21 South, Range 1 West described as follows:

Commencing at the NW Corner of the NW $\frac{1}{4}$  of Section 30, Township 21 South, Range 1 West, thence east along the north line of the NW $\frac{1}{4}$  with assumed bearings of N 90° E a distance of 614.90 feet, thence S 0° E a distance of 50.00 feet to the place of beginning, thence S 0° E a distance of 487.00 feet, thence S 90° E a distance of 894.46 feet, thence N 0° E a distance of 487.00 feet, thence N 90° W a distance of 894.46 feet to the place of beginning, said tract containing 10.00 acres.

For: Mr. Rodney Huxman  
RR#2 Box 98  
Moundridge, Ks. 67107

T.J. Conkright, RLS# 1048  
May 14, 1994

*T.J. Conkright*  
5-14-94

### PLAT OF SURVEY

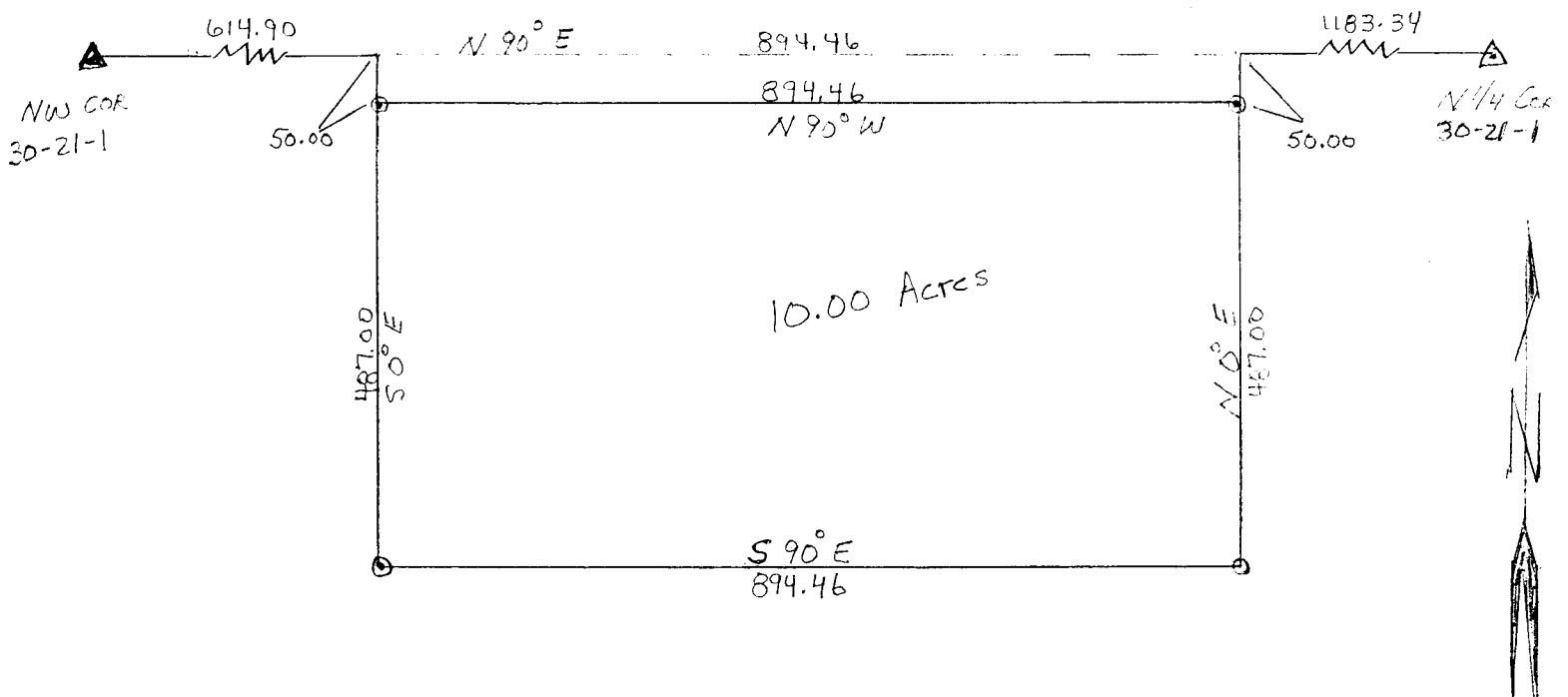

### LEGEND:

- $\Delta$  = 1/2" rebar found at section corner
- $\circ$  = 1/2" rebar w/ plastic caps put

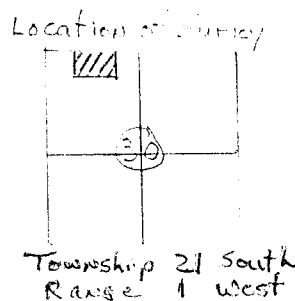

Scale:  
1" = 200 Ft.  
Bearings are Assumed