

A SURVEY OF A TRACT OF LAND IN THE
NW1/4, SECTION 30, T21S, R1W
MCPHERSON COUNTY, KANSAS

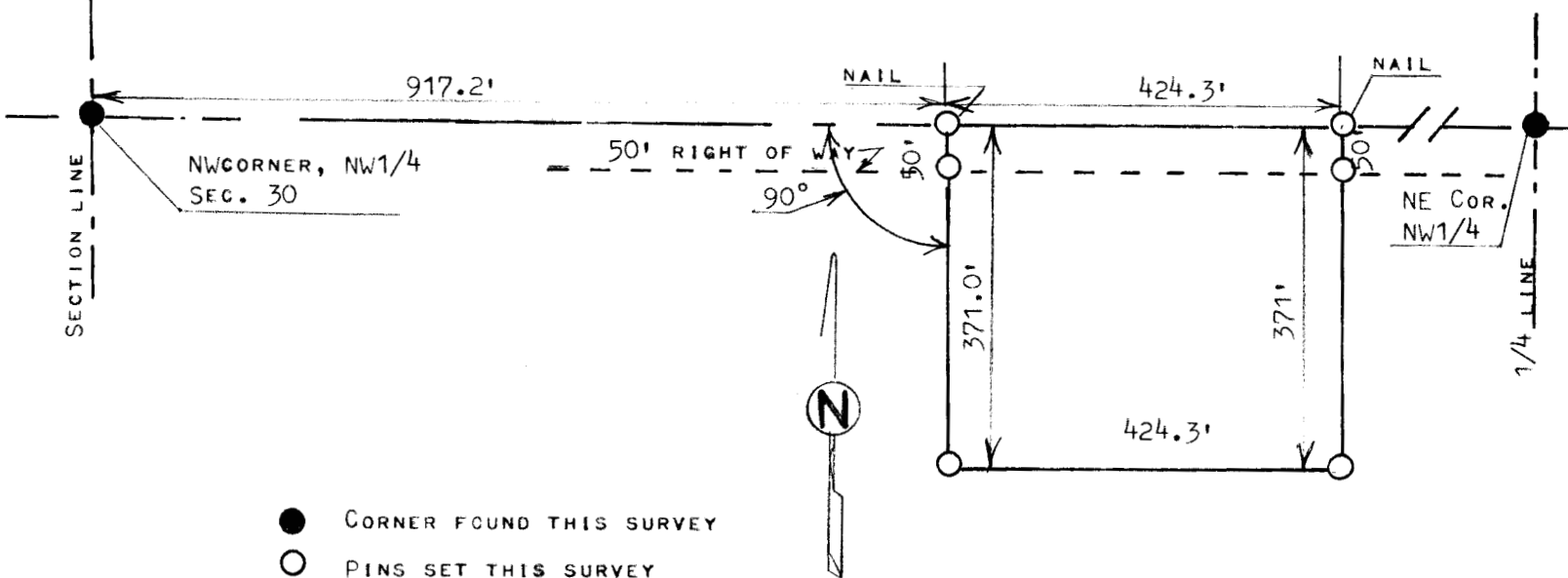

STATE OF KANSAS)
COUNTY OF MCPHERSON) SS

I, MELVIN FERGUSON, PROFESSIONAL ENGINEER OF THE STATE OF KANSAS DO HEREBY
CERTIFY THAT A SURVEY WAS MADE OF A TRACT OF LAND UNDER MY SUPERVISION IN
THE NW1/4, SECTION 30, T21S, R1W OF THE 6TH P.M. AND DESCRIBED AS FOLLOWS;

BEGINNING 917.2 FEET EAST OF THE NW CORNER OF SAID NW1/4, SECTION 30, T21S, R1W;
THENCE SOUTH RIGHT ANGLE 371.0 FEET; THENCE EAST PARALLEL WITH SECTION LINE
424.3 FEET; THENCE NORTH 371.0 FEET TO SECTION LINE; THENCE WEST ON SECTION LINE
424.3 FEET AND TO PLACE OF BEGINNING SAID TRACT OF LAND CONTAINS 3.61 ACRES MORE
OR LESS, AND THAT THE ACCOMPANYING PLAT IS A TRUE EXHIBIT OF SAID SURVEY AS FAR
AS IT IS KNOWN TO ME.

SURVEY CALLED FOR BY JOHN HUXMAN

SIGNED THIS _____ DAY OF JUNE, 1982

MELVIN FERGUSON
PROFESSIONAL ENGINEER
MCPHERSON, KANSAS

