

Copyright © 2022 Garber Surveying Service, P.A. Saved 8/2/2022 10:03:30 AM by KZOOK
Plot Date & Time Tuesday, August 2, 2022 10:03:52 AM Dwg Path E:\LDD\GSSFILES\2022\20220585M.dwg\20220585 KWE Auto S Ground

NE Cor. NW 1/4
Sec. 30, T20S, R5W
Fd. 1/2" Rebar
Origin: KSHS References By LS 1202, 7/10/2014

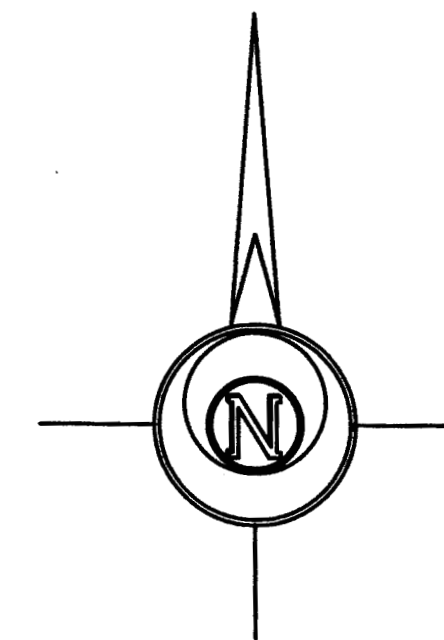

-100 0 100 200 300

BASIS OF BEARING = NAD 83 KANSAS SOUTH ZONE

W 1/2, Section 30

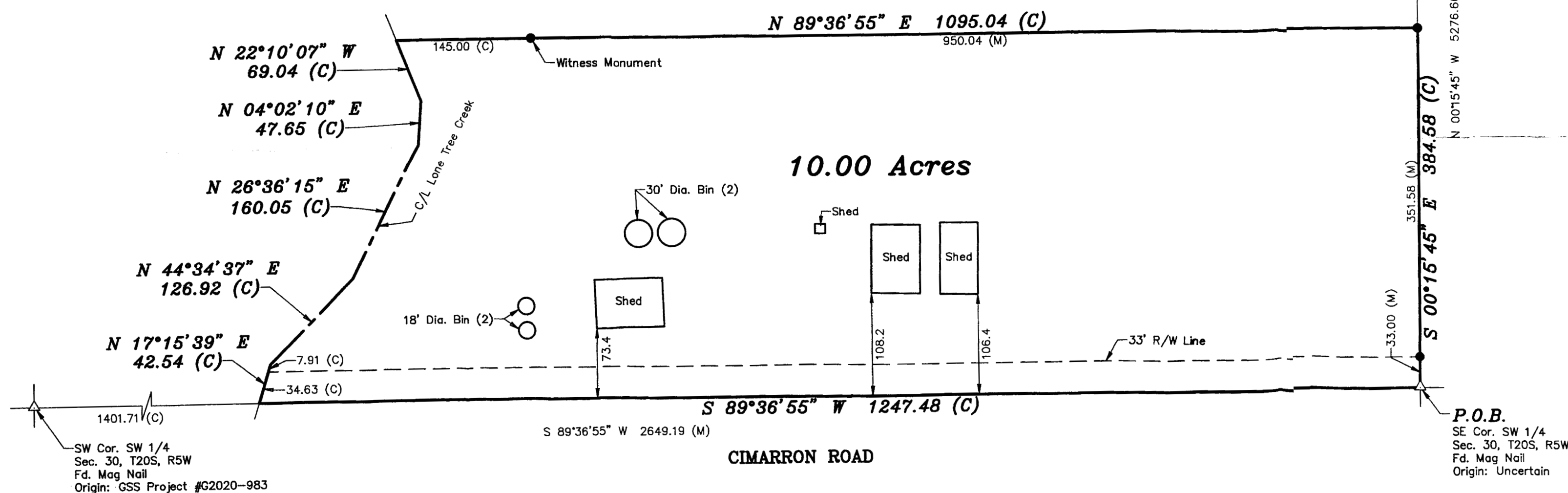

LEGEND

- △ - Sectional Monument Found
- - 5/8" x 24" Iron Rebar Set w/GSS CLS 52 Cap
- (C) - Calculated
- (M) - Measured
- P.O.B. - Point of Beginning

SURVEYOR'S CERTIFICATE:

I hereby certify this plat to be a true, correct and complete representation of the property described hereon, as surveyed under my supervision, this 2nd day of August, 2022.

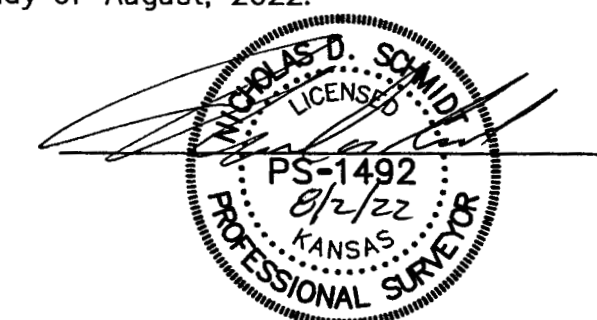

SURVEYOR'S NOTE:

- Survey was made as per client request and no title work has been provided to the surveyor; therefore, the number and extent of easements and/or rights-of-way of record affecting said property has not been verified by this Survey.

DESCRIPTION:

A portion of the West Half of Section 30, Township 20 South, Range 5 West of the 6th Principal Meridian, McPherson County, Kansas, described as follows by Nicholas D. Schmidt, PS #1492, this 2nd day of August, 2022:

Beginning at the Southeast corner of said West Half of said Section 30; thence on a NAD 83 Kansas South Zone bearing of South 89°36'55" West on the South line of said Southwest Quarter a distance of 1247.48 feet to the centerline of Lone Tree Creek; thence along said centerline for the next 5 courses:
North 17°15'39" East a distance of 42.54 feet;
North 44°34'37" East a distance of 126.92 feet;
North 26°36'15" East a distance of 160.05 feet;
North 04°02'10" East a distance of 47.65 feet;
North 22°10'07" West a distance of 69.04 feet;
thence North 89°36'55" East parallel with said South line a distance of 1095.04 feet to the East line of said Southwest Quarter; thence South 00°15'45" East on said East line a distance of 384.58 feet to the point of beginning.

Containing 10.00 Acres and subject to road a right of way easement along the South line thereof, and any other easements or restrictions of record.

Prepared For:	Description: A PORTION OF THE SW 1/4 SECTION 30, T20S, R5W McPHERSON COUNTY, KANSAS		
Prepared By: ARLEEN SMITH		Prepared By: Garber Surveying Service, P.A.	
		BRANCH OFFICES: MANHATTAN Ph. 785-320-4810 MCPHERSON Ph. 620-241-4441 NEWTON Ph. 316-283-5053 SALINA Ph. 785-404-6302 WICHITA Ph. 316-260-9933 (Main Office)	
Drawn By: KDZ	Scale: 1"=100'	Date of Field Work: July 26, 2022	Job No:
Checked By: NDS	Date: 08/02/2022	Sheet 1 of 1 Sheet(s)	G2022-585