



Garber Surveying
Service, P.A.

423 West 1st Ave. • Hutchinson, Kansas 67501
Phone 316 665-7032 • FAX 316 663-7401

Project No. G98-687

SURVEY FOR: GARY TONN

DESCRIPTION: A tract of land in the Northeast Quarter of Section 30, Township 20 South, Range 5 West of the 6th Principal Meridian described as follows:
Commencing at the Northeast corner of the Northeast Quarter of Section 30, Township 20 South, Range 5 West of the 6th Principal Meridian; thence South along the East line of said Northeast Quarter 583.38 feet for the point of beginning; thence continuing South without deflection along the East line of said Northeast Quarter 821.89 feet; thence with a deflection angle 90°00'00" right-West 530.00 feet; thence with a deflection angle 90°00'00" right-North parallel with the East line of said Northeast Quarter 821.89 feet; thence with a deflection angle 90°00'00" right-East 530.00 feet to the point of beginning containing 10.000 Acres in McPherson County, Kansas, subject to a road right-of-way easement across the East 33.00 feet thereof and any other easements of record.

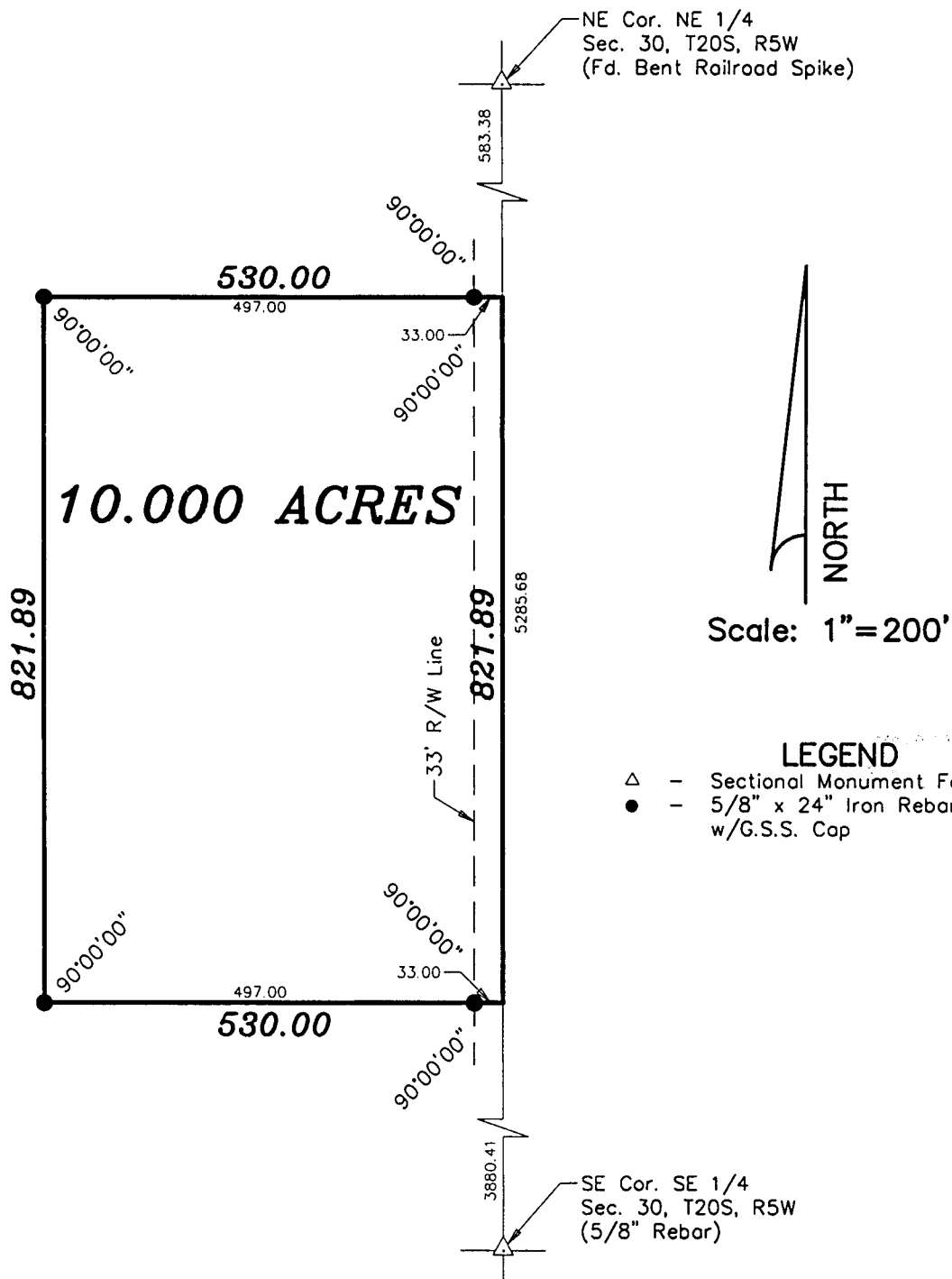

- LEGEND**
- △ - Sectional Monument Found
 - - 5/8" x 24" Iron Rebar Set w/G.S.S. Cap

DATE OF FIELD WORK: August 12, 1998

SURVEYOR'S CERTIFICATE:

I hereby certify this plat to be a true, correct and complete representation of the property described above as surveyed under my supervision.
Dated: August 13, 1998

Daniel E. Garber
REGISTERED
LS-683
SURVEYOR