

A SURVEY OF A TRACT OF LAND IN THE
SE1/4, SECTION 30, T20S, R5W
MCPHERSON COUNTY, KANSAS

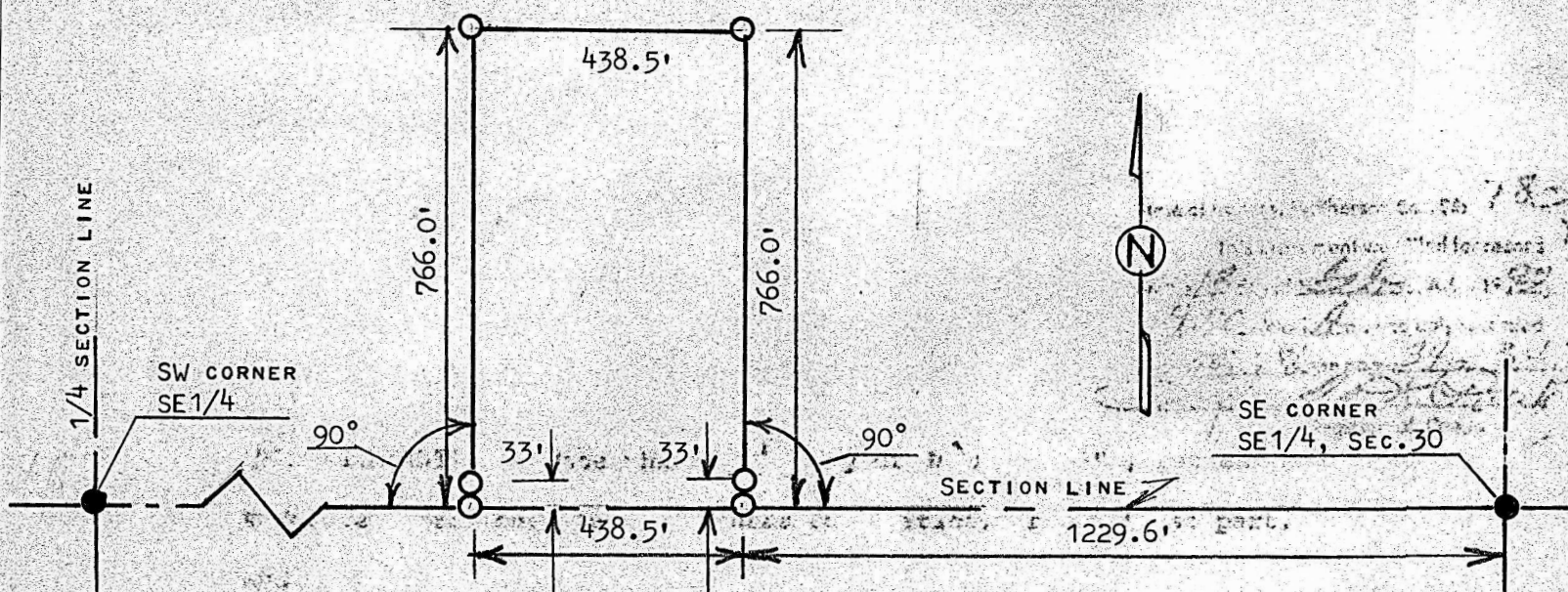

- CORNERS FOUND THIS SURVEY
- PINS SET THIS SURVEY

STATE OF KANSAS)
COUNTY OF MCPHERSON)

I, MELVIN FERGUSON, PROFESSIONAL ENGINEER OF THE STATE OF KANSAS DO HEREBY CERTIFY THAT UNDER MY SUPERVISION A SURVEY WAS MADE OF A TRACT OF LAND IN THE SE1/4, SECTION 30, T20S, R5W OF THE 6TH P.M. AND DESCRIBED AS FOLLOWS;
BEGINNING 1229.6 FEET WEST OF THE SE CORNER OF SAID SE1/4, SECTION 30, T20S, R5W; THENCE RIGHT ANGLE TO THE NORTH 766.0 FEET; THENCE WEST PARALLEL WITH SECTION LINE 438.5 FEET; THENCE SOUTH TO SECTION LINE 766.0 FEET; THENCE EAST ON SECTION LINE 438.5 FEET AND TO PLACE OF BEGINNING SAID TRACT OF LAND CONTAINS 7.71 ACRES MORE OR LESS, AND THAT THE ACCOMPANYING PLAT IS A TRUE EXHIBIT OF SAID SURVEY AS FAR AS IT IS KNOWN TO ME.

SURVEY CALLED FOR BY ENSZ AND EDIGER REAL ESTATE

SIGNED THIS 18th DAY OF MARCH, 1983

MELVIN FERGUSON
PROFESSIONAL ENGINEER
MCPHERSON, KANSAS



...thence right angle to the north 766.0 feet; thence west parallel with section line 438.5 feet; thence south to section line 766.0 feet; thence east on section line 438.5 feet and to place of beginning said tract of land contains 7.71 acres more or less, and that the accompanying plat is a true exhibit of said survey as far as it is known to me.