

A SURVEY OF TRACT OF LAND IN THE NE1/4, SECTION 30,  
T20S, R4W, MCPHERSON COUNTY, KANSAS

- PINS FOUND THIS SURVEY
- PINS SET THIS SURVEY

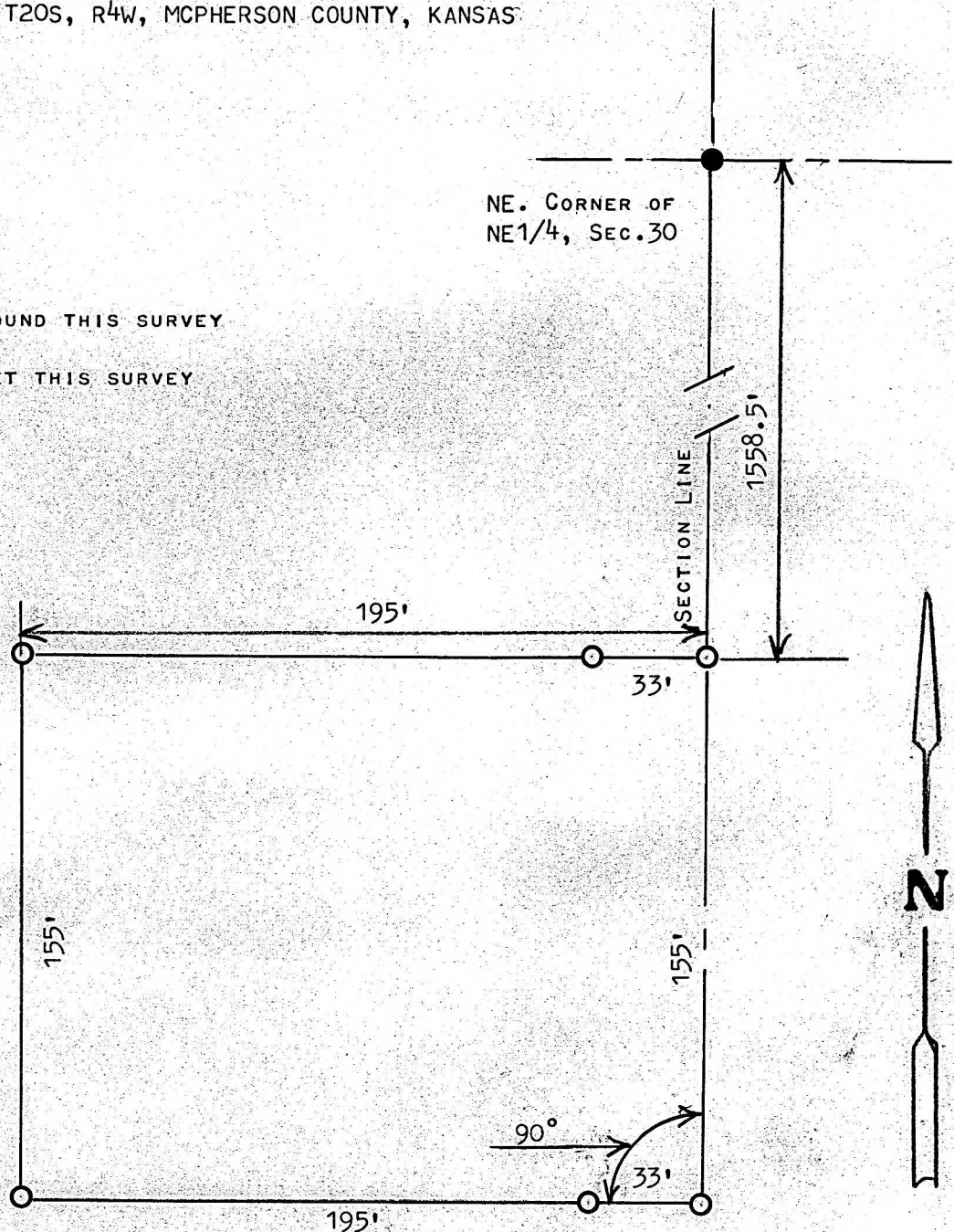

STATE OF KANSAS )  
COUNTY OF MCPHERSON ) SS

I, MELVIN FERGUSON, PROFESSIONAL ENGINEER OF THE STATE OF KANSAS DO  
HEREBY CERTIFY THAT UNDER MY SUPERVISION A SURVEY WAS MADE OF A TRACT  
OF LAND IN THE NE1/4, SECTION 30, T20S, R4W OF THE 6TH P.M. AND  
DESCRIBED AS FOLLOWS;

BEGINNING AT A POINT 1558.5 FEET SOUTH OF THE NE. CORNER OF SAID  
NE1/4, SECTION 30, T20S, R4W; THENCE WEST RIGHT ANGLE 195 FEET;  
THENCE SOUTH PARALLEL WITH SECTION LINE 155 FEET; THENCE EAST TO  
SECTION LINE 195 FEET; THENCE NORTH 155 FEET TO PLACE OF BEGINNING  
SAID TRACT OF LAND CONTAINS 0.69 ACRES MORE OR LESS, AND THAT THE  
ACCOMPANYING PLAT IS A TRUE EXHIBIT OF SAID SURVEY AS FAR AS IT IS  
KNOWN TO ME.

SURVEY CALLED FOR BY MRS JAKE L. ENSZ

SIGNED THIS 22<sup>nd</sup> DAY OF MARCH, 1976

MELVIN FERGUSON  
PROFESSIONAL ENGINEER  
MCPHERSON, KANSAS

