



MACON COMPANY

SURVEYING

RECEIVED OCT 27 1992

114 E. 4TH ST.
NEWTON, KS 67114
(316) 799-2258 WICHITA
(316) 284-2799 NEWTON
FAX (316) 283-6048

Project No. 990263 Sheet No.

Date: October 26, 1992 By

CLIENT: Koehn, Harvey - Property @ 30-20-2W McPherson County, KS

LEGAL DESCRIPTION: A tract of land in the Northeast Quarter of Section 30, Township 20 South, Range 2 West of the 6th P.M., McPherson County, Kansas. Commencing at the Northwest Corner of said Northeast Quarter; thence North $90^{\circ}00'00''$ East (assumed) along the North line of said Northeast Quarter for 561.93 feet to the point of beginning; thence North $90^{\circ}00'00''$ East for 415.05 feet; thence South $14^{\circ}56'12''$ East for 320.98 feet; thence South $88^{\circ}42'20''$ West for 489.87 feet; thence North $01^{\circ}26'01''$ West for 321.30 feet to the point of beginning, said tract containing 3.28 acres more or less subject to existing road right of way.

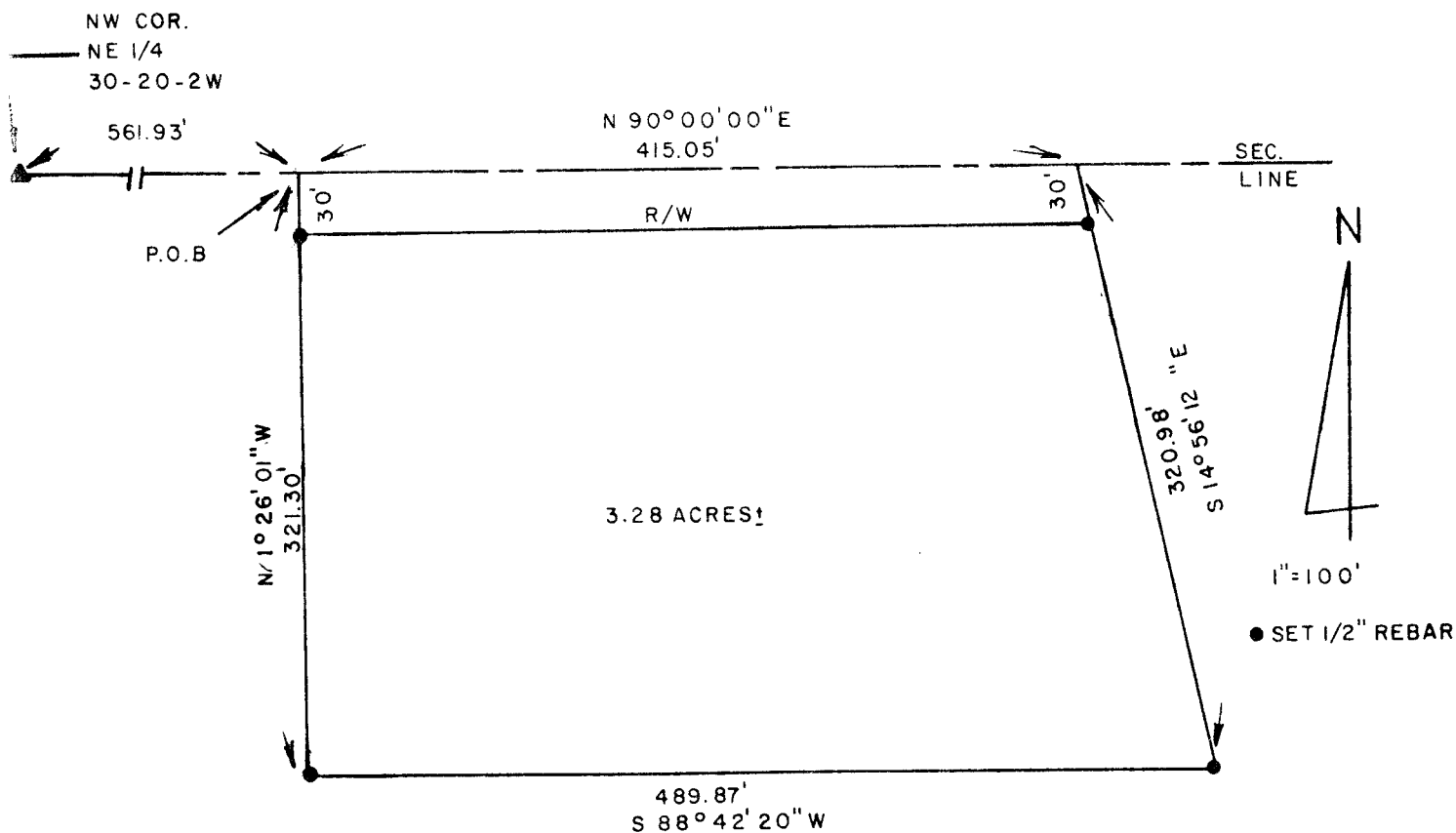

I hereby Certify this Boundary Survey, completed on , was made under my supervision and is correct to the best of my knowledge.

Doug Rathbone LS 1117