

# Garber Surveying Service, P.A.

217 East 1st, Suite 16 Hutchinson, KS 67501

Proj. No. G84-337

Survey for: Eric Hoppe

DESCRIPTION: Survey of two tracts in the Northwest quarter of Section 30, Township 20 South, Range 2 West of the 6th Principal Meridian in McPherson County, Kansas as described on the attached sheets.

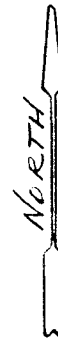
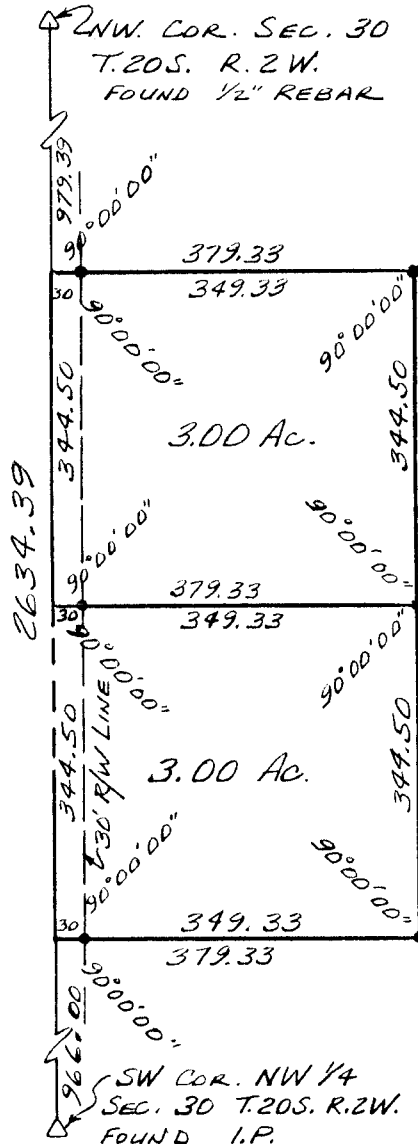

SCALE: 1"=200'

## LEGEND

- △ - Section subdivision corner
- - 5/8" x 24" iron rebar set.

I hereby certify this plat to be a true, correct and complete representation of the property described above and on the attached sheets, as surveyed under my supervision, this 7th day of November, 1984.

*Daniel E. Garber*  
Daniel E. Garber RLS #683

