



Garber Surveying Service, P.A.

423 West 1st Ave.
Hutchinson, Kansas 67501
Phone 620 665-7032 • FAX 620 663-7401

129 E. Broadway, Suite 300
Newton, Kansas 67114
Phone 316 283-5053 • FAX 316 283-5073

Project No. G2001-345

SURVEY FOR: IDS ENGINEERING

DESCRIPTION: A portion of the Northeast Quarter of Section 30, Township 19 South, Range 4 West of the 6th Principal Meridian, McPherson County, Kansas described as follows:

Commencing at the Southwest corner of said Northeast Quarter; thence North 00°00'00" East (basis of bearings is assumed) along the West line of said Northeast Quarter 898.80 feet for the point of beginning; thence continuing North 00°00'00" East along the West line of said Northeast Quarter 21.91 feet; thence South 90°00'00" East 48.03 feet; thence South 00°52'15" West 21.92 feet; thence North 90°00'00" West 47.70 feet to the point of beginning, containing 1048.92 Square Feet, subject to any easements of record.

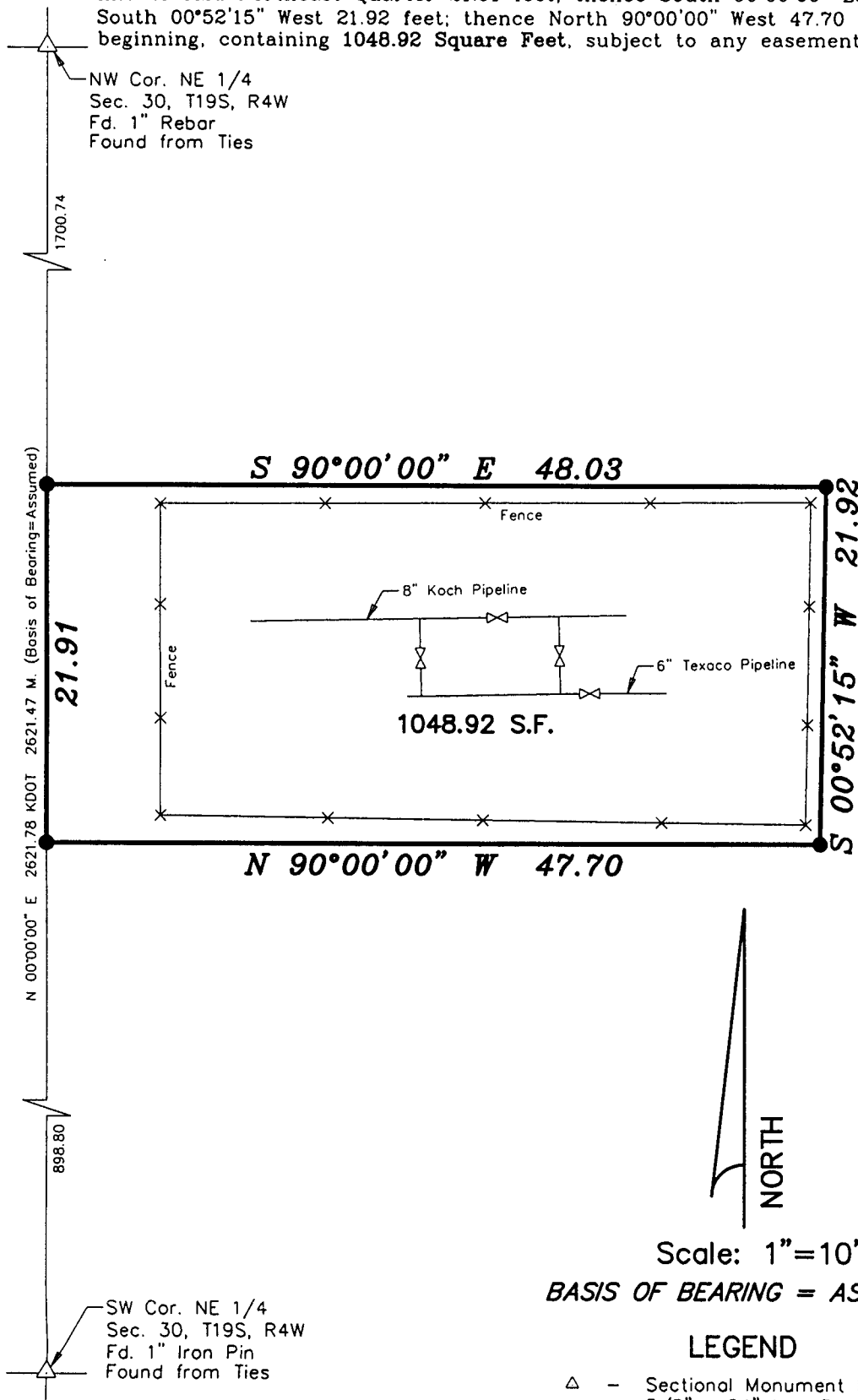

DATE OF FIELD WORK: December 26, 2001

SURVEYOR'S CERTIFICATE:

I hereby certify this plat to be a true, correct and complete representation of the land described above as surveyed under my supervision.
Dated: January 7, 2002

Copyright © 2002 Garber Surveying Service, P.A.

Lloyd P. Dorzweiler LS #885

