

Survey of the N1/2 SE1/4

Section 30 T19S, R4W
McPherson County Kansas

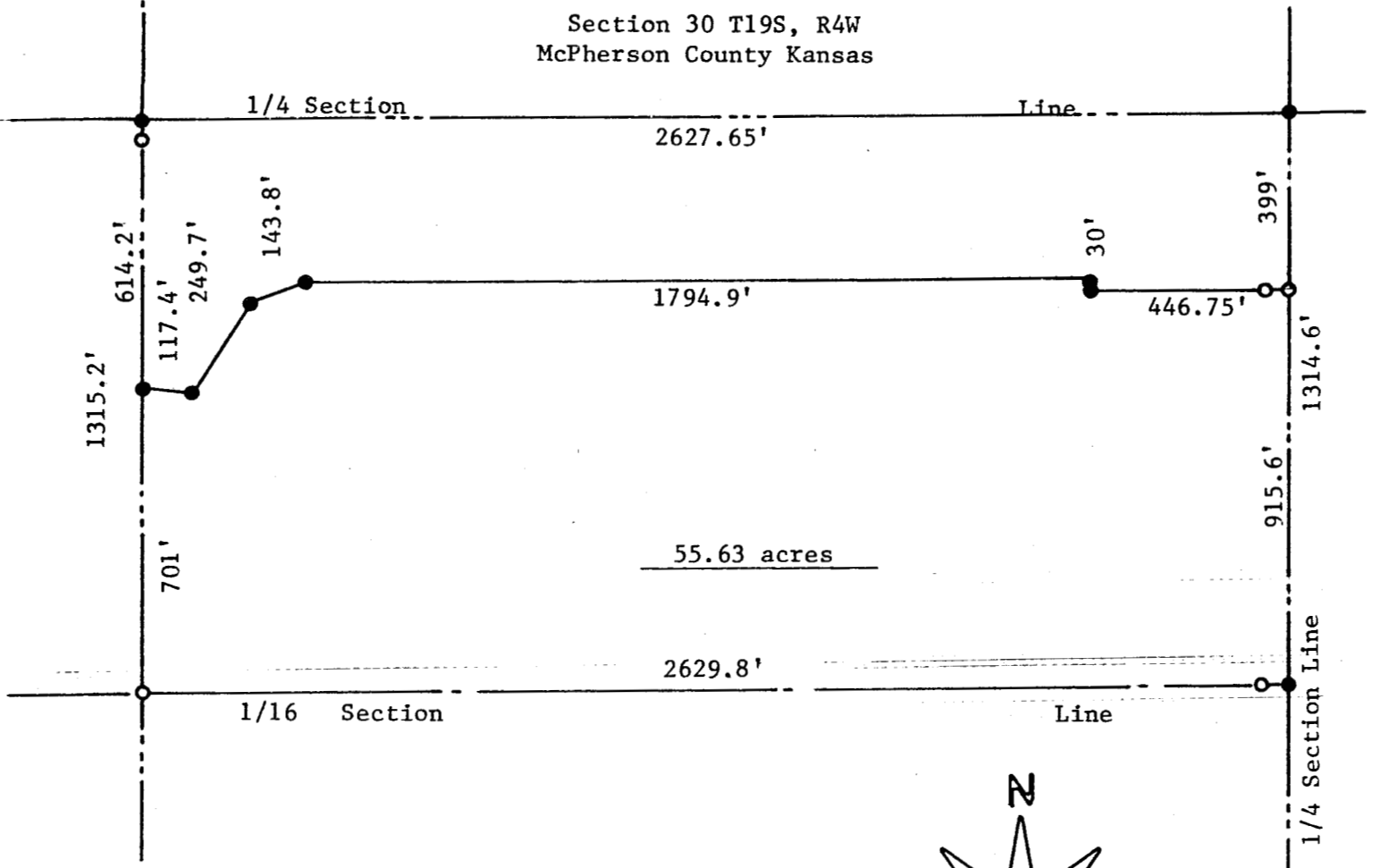

- Pins set this survey
- Pins set previous survey

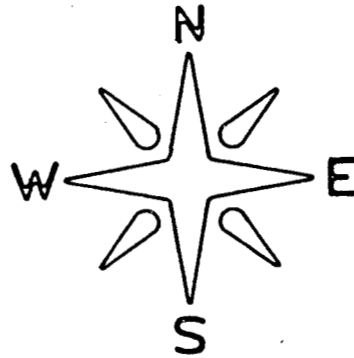

State of Kansas)
County of McPherson) S.S.

I, J.L. Griffis, Licensed Land Surveyor in the State of Kansas, do hereby certify that under my supervision a survey was made of part of the N1/2 SE1/4 Section 30, T19S, R4W of the 6th. P.M. and described as follows:

Beginning at the Southeast corner of the N1/2, SE1/4 Section 30, thence West, being on the 1/16th line, a distance of 2629.8 feet to the West line of said SE1/4, thence North 701 feet, thence Southeasterly with an interior angle of $84^{\circ}44'$ a distance of 117.4 feet, thence Northeasterly with an exterior angle of $116^{\circ}16'$ a distance of 249.7 feet, thence Northeasterly with an exterior angle of $225^{\circ}37'$ a distance of 143.8 feet, thence East with an exterior angle of $194^{\circ}28'$ a distance of 1794.9 feet, thence South 30 feet, thence East 446.75 feet to the East line of said SE1/4, thence South 915.6 feet to the point of beginning, the land herein described contains 55.63 acres more or less and the above plat is a true exhibit of said survey as far as it is known to me.

Survey requested by Don Irwin of Skelly Oil Co.

Signed this 14th Day February 1976

