

Survey of a tract of land in the  
SE1/4 Section 30, T19S R4W  
McPherson County  
Kansas

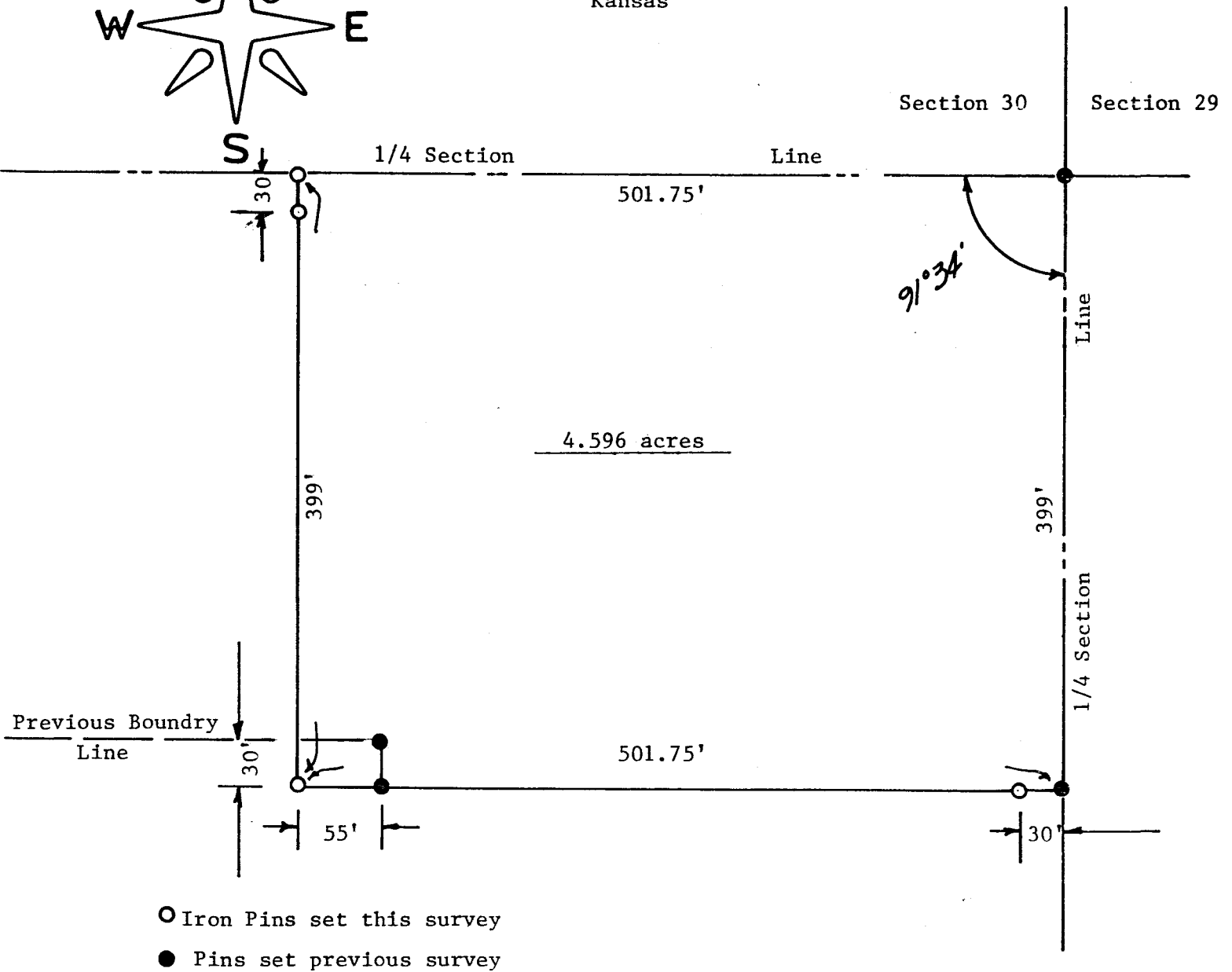
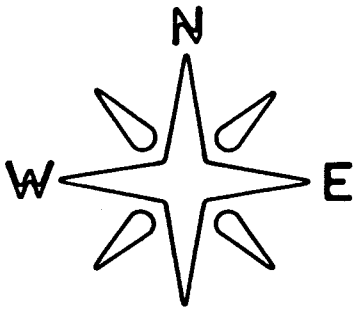

- Iron Pins set this survey
- Pins set previous survey

NOTE. The tract of land in the southwest corner of the above survey contains 0.038 acres more or less

State of Kansas )  
County of McPherson ) S.S.

I, J.L. Griffis, Licensed Land Surveyor in the State of Kansas do hereby certify that under my supervision a survey was made in the SE1/4 Section 30 T19S, R4W of the 6th. P.M. and described as follows:

Beginning at the Northeast corner of said SE1/4, Thence West on the 1/4 section line 501.75 feet, thence South 399 feet, thence East 501.75 feet to the East line of said SE1/4, thence North 399 feet to the point of beginning. The land herein described contains 4.596 acres more or less and the above plat is a true exhibit of said survey as far as it is known to me.

Survey requested by Don Irwin of Skelly Oil Co.

Sined this 14<sup>th</sup> Day February, 1976



J.L. Griffis  
*J.L. Griffis*

McPherson, Kansas