

Survey of a Tract of land
in the NE1/4 Section 30
T19S, R4W of the 6th. P.M.

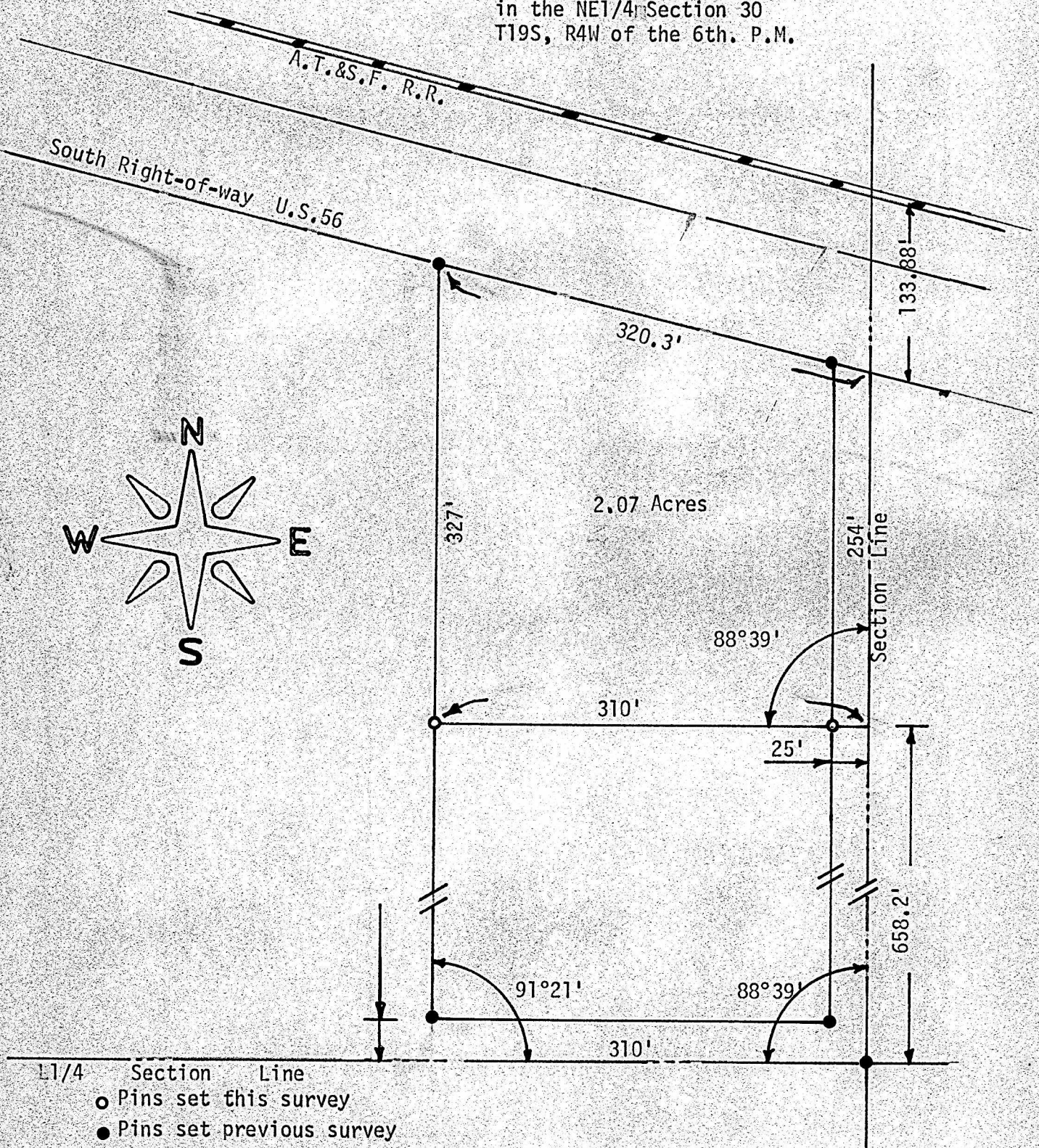

State of Kansas)
County of McPherson) S.S.

I, F.R. Rankin, Professional Engineer of the State of Kansas do hereby certify that under my supervision a survey was made in the NE 1/4 Section 30, T19S, R4W of the 6th. P.M. and described as follows:

Commencing at the SE corner of said NE1/4, thence North 658.2' feet to the point of Beginning, thence West 310' feet, thence North 327' feet to the south right-of-way of U.S. 56 Highway, thence southeasterly 320.3' feet to the East line of said NE 1/4, thence South 254' feet to the place of beginning, the land herein described contains 2.07 Acres more or less and the above plat is a true exhibit of said survey as far as it is known to me.

Signed this 21 day December, 1972

Survey requested by Donald Seibel

F.R. Rankin (PE)
McPherson, Kansas



MICROFILM