

SURVEY FOR: Wise and Reber

PURPOSE OF SURVEY: Boundary Survey in the SW 1/4 Sec. 30, T19S, R3W

DATE OF FIELD WORK: October 21, 2013

PROJECT NUMBER: 13052

DESCRIPTION: Three tracts in the Southwest Quarter of Sec 30, T19S, R3W of the Sixth Principle Meridian, McPherson County, Kansas more particularly described on the attached sheet.

SW $\frac{1}{4}$ Sec. 30, T19S, R3W

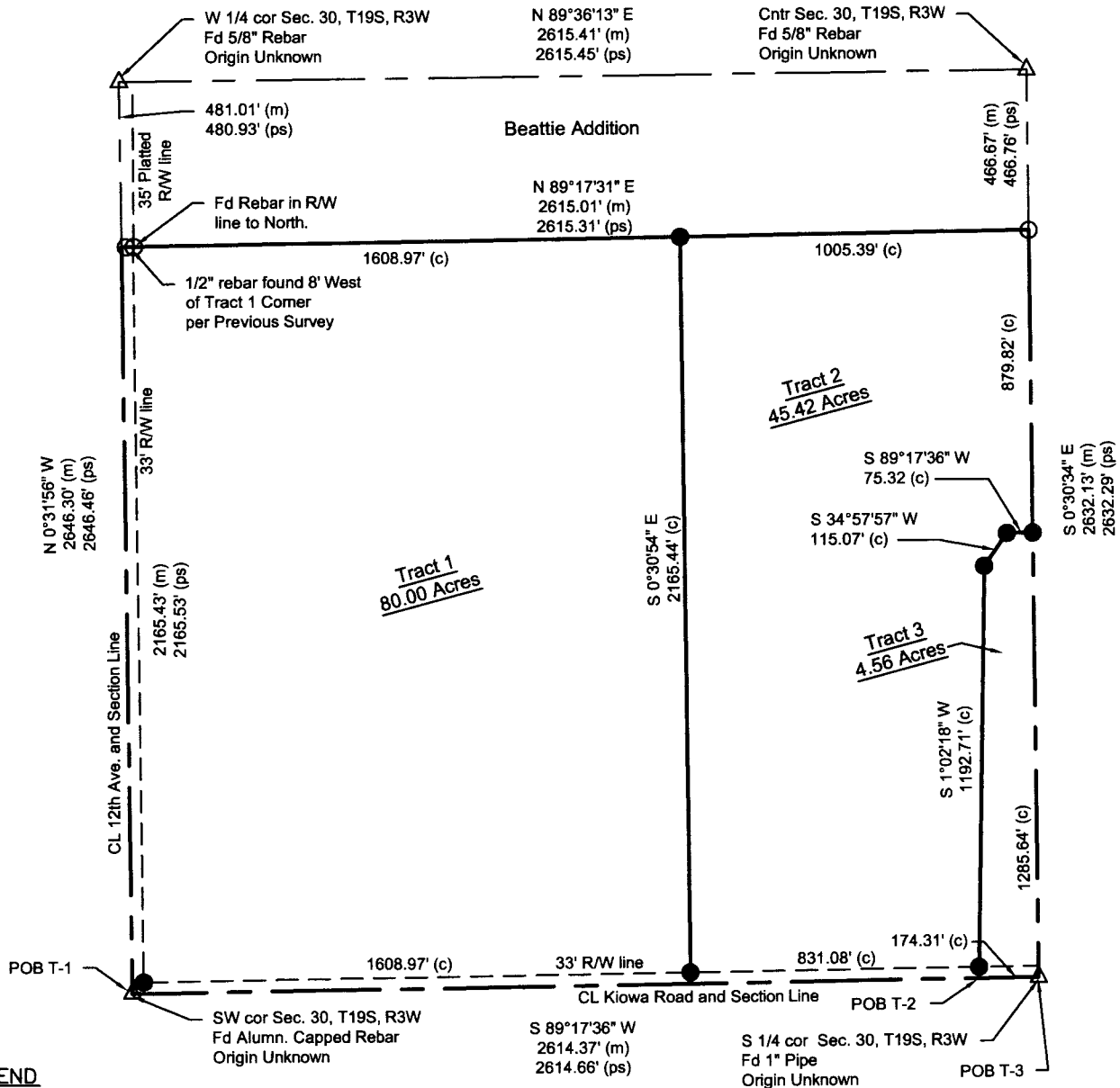

LEGEND

- △ - Found Section Corner
- - Found 1/2" Rebar
- - Set 5/8"x24" Capped Rebar
- (m) - Measured Distances
- (c) - Calculated Distances
- (ps) - Previous Survey

SURVEYOR'S CERTIFICATE:

I hereby certify this survey to be true, correct and complete representation of the survey as surveyed under my direct supervision, this 10th day of March, 2014.

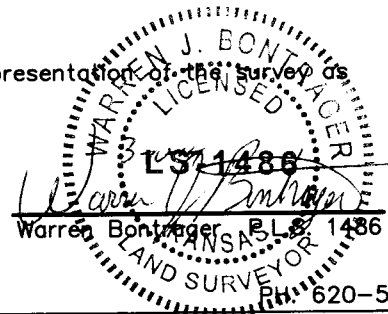

1:500 Scale
Basis of Bearings
are Assumed