

A SURVEY OF A TRACT OF LAND IN THE
NW1/4, SECTION 30, T19S, R3W
MCPHERSON COUNTY, KANSAS

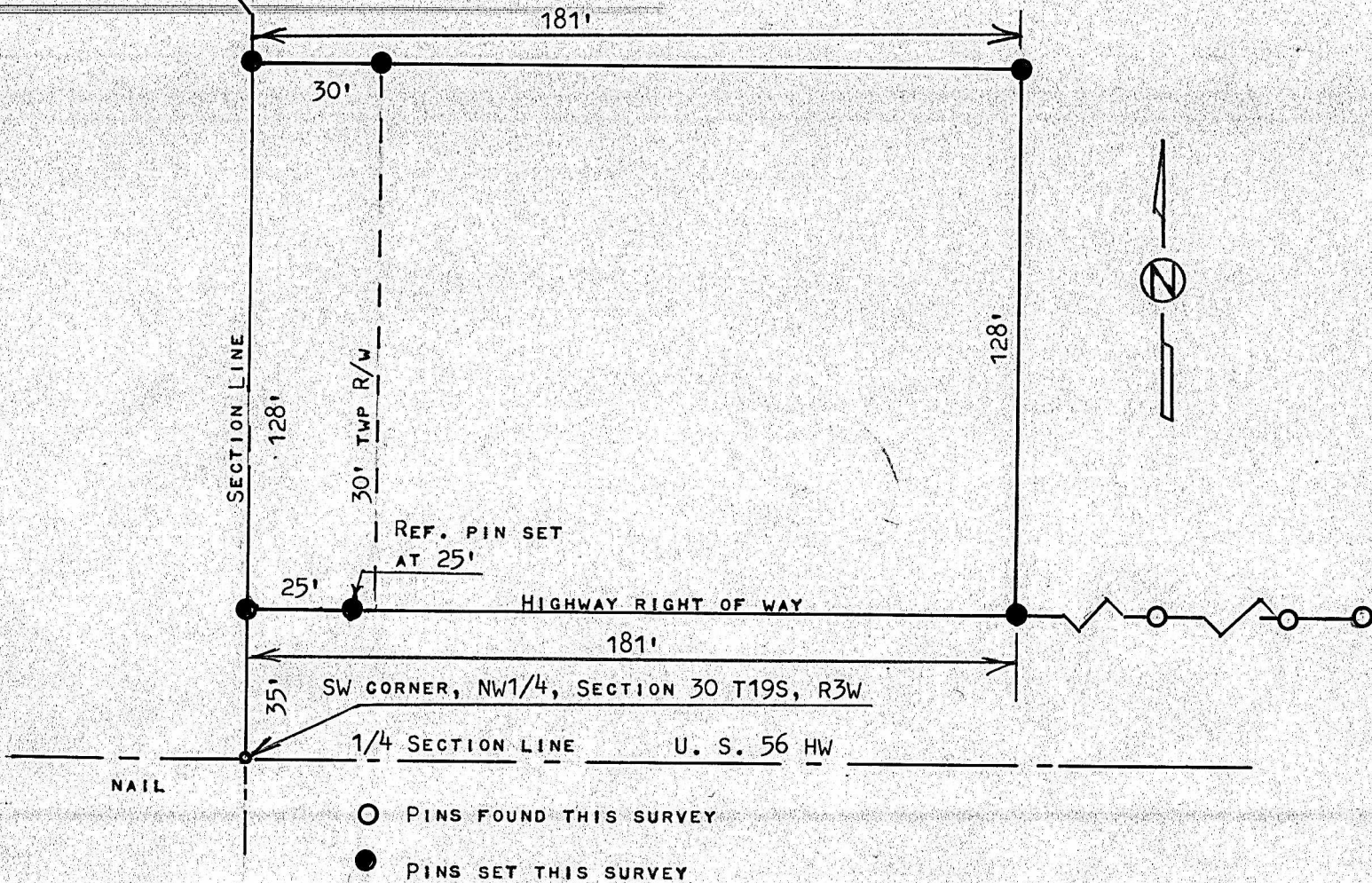

STATE OF KANSAS)
COUNTY OF MCPHERSON) SS

I, MELVIN FERGUSON, PROFESSIONAL ENGINEER OF THE STATE OF KANSAS DO
HEREBY CERTIFY THAT UNDER MY SUPERVISION A SURVEY WAS MADE OF A TRACT OF
LAND IN THE NW1/4, SECTION 30, T19S, R3W OF THE 6TH P.M AND DESCRIBED AS
FOLLOWS;
BEGINNING AT A POINT 35 FEET NORTH OF THE SOUTHWEST CORNER OF THE NW1/4,
OF SAID SECTION 30, T19S, R3W; THENCE EAST PARALLEL WITH 1/4 SECTION LINE
181 FEET; THENCE NORTH PARALLEL WITH SECTION LINE 128 FEET; THENCE WEST
PARALLEL WITH 1/4 SECTION LINE 181 FEET AND TO SECTION LINE; THENCE SOUTH
ON SECTION LINE 128 FEET TO PLACE OF BEGINNING SAID TRACT OF LAND CONTAINS
0.53 ARCES MORE OR LESS, AND THAT THE ACCOMPANYING PLAT IS A TRUE EXHIBIT
OF SAID SURVEY AS FAR AS IT IS KNOWN TO ME.

SURVEY CALLED FOR BY JOHN COLYN

SIGNED THIS 11th DAY OF APRIL, 1978

Melvin Ferguson
MELVIN FERGUSON
PROFESSIONAL ENGINEER
MCPHERSON, KANSAS

6772
KANSAS
PROFESSIONAL ENGINEER