

A SURVEY OF A TRACT OF LAND IN THE  
NW1/4, SECTION 30, T19S, R3W  
MCPHERSON COUNTY, KANSAS

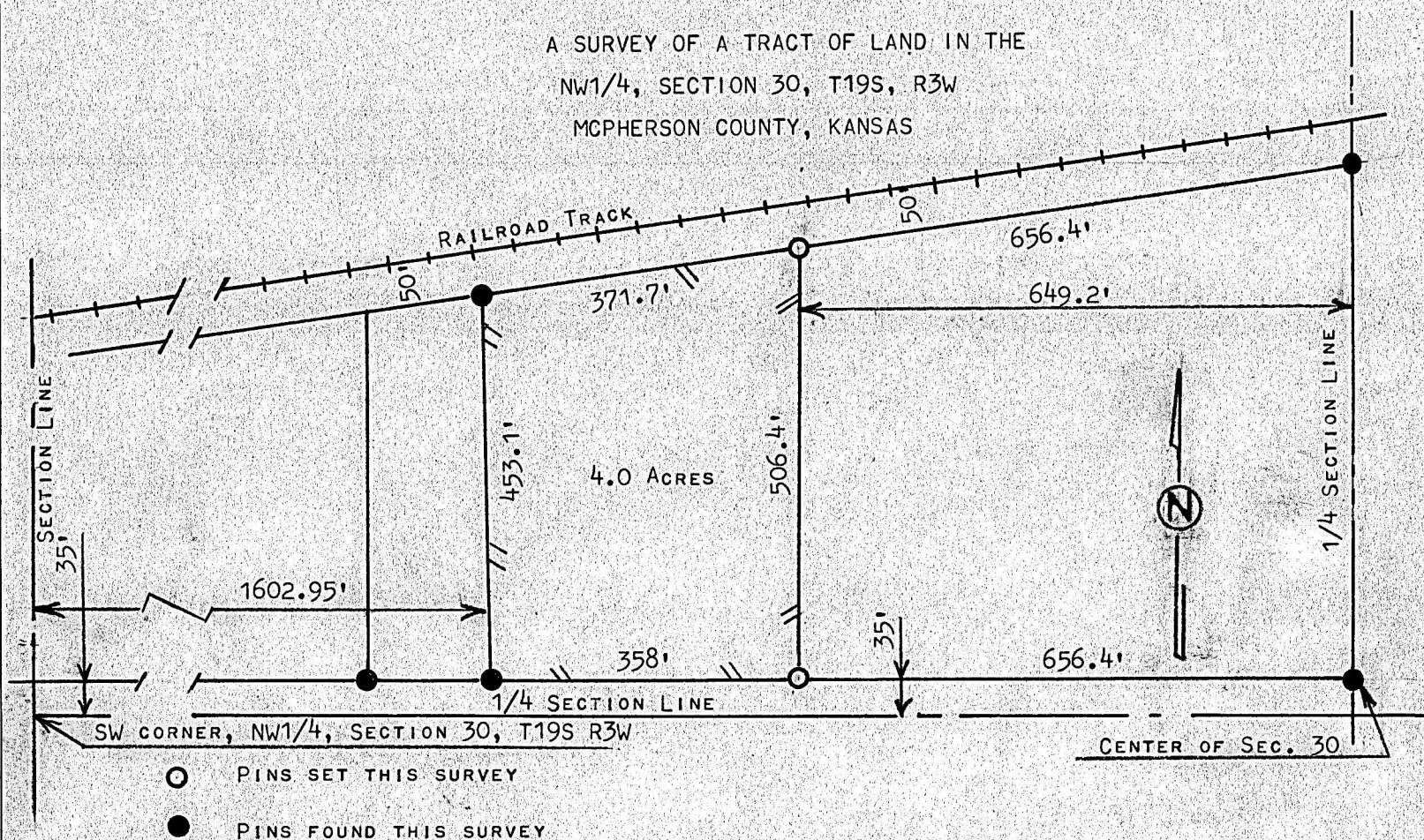

STATE OF KANSAS )  
COUNTY OF MCPHERSON ) SS

I, MELVIN FERGUSON, PROFESSIONAL ENGINEER OF THE STATE OF KANSAS DO HEREBY CERTIFY THAT UNDER MY SUPERVISION A SURVEY WAS MADE IN THE NW1/4 SECTION 30, T19S, R3W OF THE 6TH P.M. AND DESCRIBED AS FOLLOWS; COMMENCING AT A POINT 35 FEET NORTH AND 1602.95 FEET EAST OF THE SOUTHWEST CORNER OF SAID NW1/4, SECTION 30, T19S R3W; THENCE NORTH PARALLEL WITH WEST SECTION LINE 453.1 FEET MORE OR LESS TO THE SOUTH LINE OF THE RIGHT OF WAY OF THE ATCHISON, TOPEKA & SANTA FE RAILROAD; THENCE NORTHEASTERLY ON SAID RIGHT OF WAY 371.7 FEET TO A POINT 649.2 FEET WEST OF THE EAST LINE OF SAID NW1/4; THENCE SOUTHERLY 506.4 FEET AND TO A POINT 35 FEET NORTH AND 1960.95 FEET EAST OF THE SOUTHWEST CORNER OF SAID NW1/4; THENCE WEST 358.0 FEET TO PLACE OF BEGINNING, SAID TRACT OF LAND CONTAINS 4.0 ACRES MORE OR LESS, AND THAT THE ACCOMPANYING PLAT IS A TRUE EXHIBIT OF SAID SURVEY AS FAR AS IT IS KNOWN TO ME.

SURVEY CALLED FOR BY RICHARD L. SMITH

SIGNED THIS 30<sup>th</sup> DAY OF MARCH, 1976

Melvin Ferguson  
MELVIN FERGUSON  
PROFESSIONAL ENGINEER  
MCPHERSON, KANSAS

