

A SURVEY OR A TRACT OF LAND IN THE  
NW1/4, SECTION 30, T19S, R3W  
MCPHERSON COUNTY, KANSAS

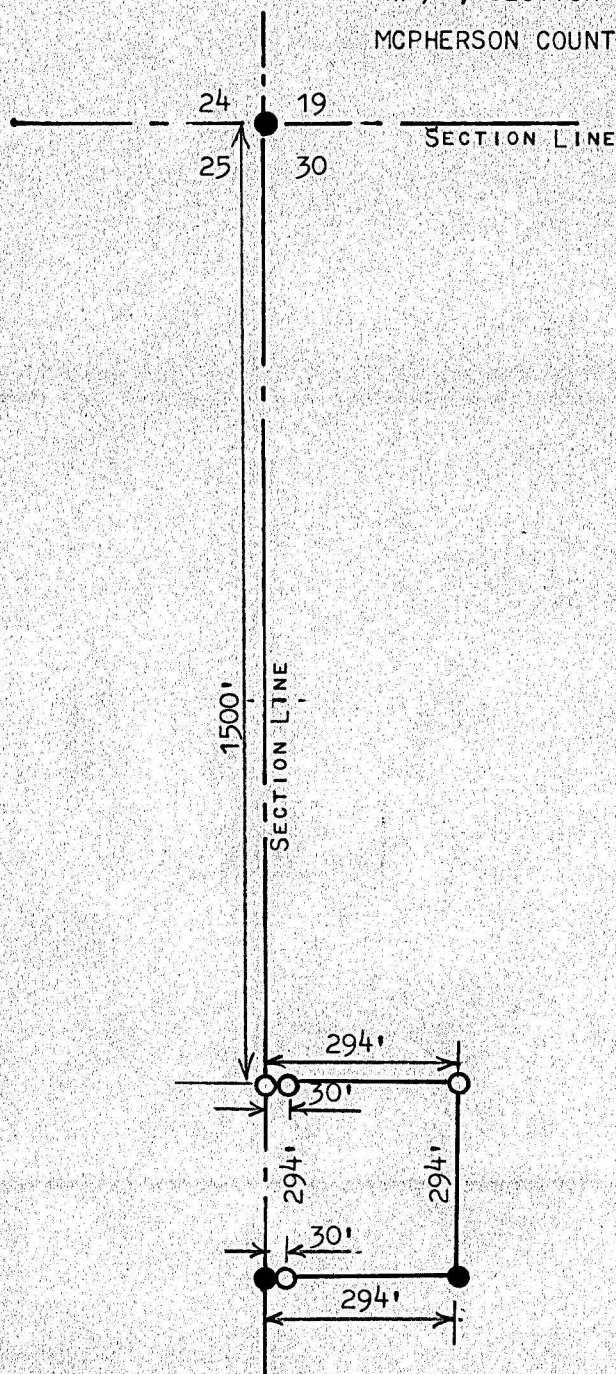

- PINS FOUND THIS SURVEY
- PINS SET THIS SURVEY

STATE OF KANSAS )  
COUNTY OF MCPHERSON ) SS

I, MELVIN FERGUSON, PROFESSIONAL ENGINEER OF THE STATE OF KANSAS DO HEREBY CERTIFY THAT UNDER MY SUPERVISION A SURVEY WAS MADE OF A TRACT OF LAND IN THE NW1/4, SECTION 30, T19S, R3W OF THE 6TH P.M. AND DESCRIBED AS FOLLOWS;

BEGINNING AT A POINT 1500 FEET SOUTH OF THE NORTHWEST CORNER OF SAID NW1/4, OF SECTION 30, T19S, R3W; THENCE EAST PARALLEL WITH NORTH SECTION LINE 294 FEET; THENCE SOUTH 294 FEET; THENCE WEST TO SECTION LINE 294 FEET; THENCE NORTH 294 FEET TO PLACE OF BEGINNING, SAID TRACT OF LAND CONTAINS 2.0 ACRES MORE OR LESS, AND THAT THE ABOVE PLAT IS A TRUE EXHIBIT OF SAID SURVEY AS FAR AS IT IS KNOWN TO ME.

SURVEY CALLED FOR STEWART

SIGNED THIS 20<sup>th</sup> DAY OF OCTOBER, 1975

Melvin Ferguson  
MELVIN FERGUSON  
PROFESSIONAL ENGINEER  
MCPHERSON, KANSAS

