

A SURVEY OF A TRACT OF LAND  
IN THE NW1/4, SECTION 30, T19S, R3W  
MCIPHERSON COUNTY, KANSAS

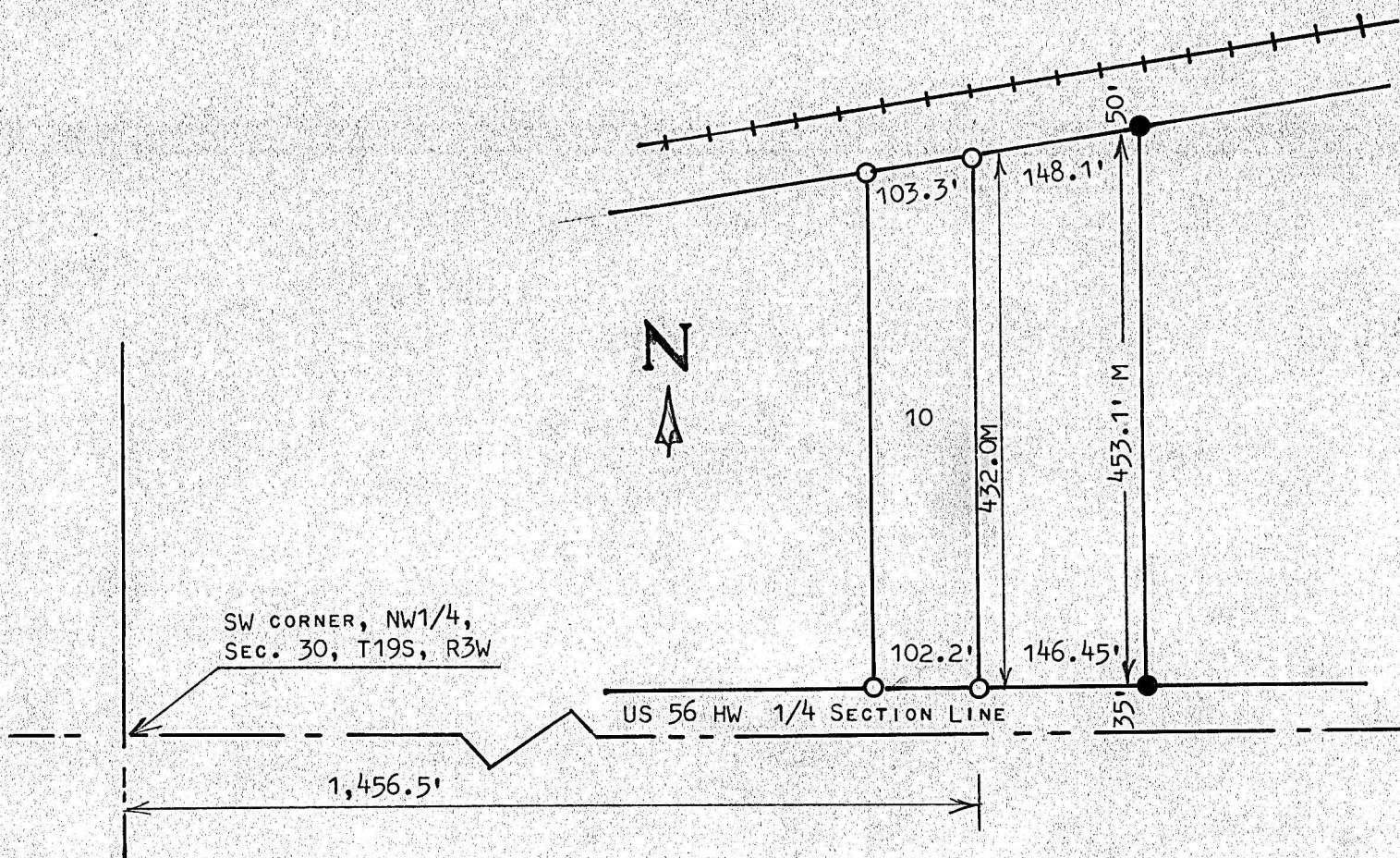

○ PINS FOUND THIS SURVEY

● PINS SET THIS SURVEY

STATE OF KANSAS )  
COUNTY OF MCIPHERSON ) SS

I, MELVIN FERGUSON, PROFESSIONAL ENGINEER OF THE STATE OF KANSAS DO HEREBY CERTIFY THAT UNDER MY SUPERVISION A SURVEY WAS MADE OF A TRACT OF LAND IN IN THE NW1/4, SECTION 30, T19S, R3W OF THE 6TH P.M. AND DESCRIBED AS FOLLOWS:

COMMENCING AT A POINT 35 FEET NORTH AND 1,456.5 FEET EAST OF THE SOUTHWEST CORNER OF SAID NW1/4, SECTION 30, T19S, R3W; THENCE NORTH PARALLEL WITH EAST SECTION LINE 432.0 FEET MORE OR LESS TO THE SOUTH LINE OF THE RIGHT OF WAY OF THE ATCHISON, TOPEKA & SANTA FE RAILROAD, THENCE NORTHEASTERLY ON SAID RIGHT OF WAY 148.1 FEET; THENCE SOUTHERLY 453.1 AND TO A POINT 35 FEET NORTH AND 1602.95 FEET EAST OF SOUTHWEST CORNER OF SAID NW1/4,;; THENCE WEST 146.45 FEET TO PLACE OF BEGINNING, SAID TRACT OF LAND CONTAINS 1.5 ACRES MORE OR LESS, AND THAT THE ABOVE PLAT IS A TRUE EXHIBIT OF SAID SURVEY AS FAR AS IT IS KNOWN TO ME.

SURVEY CALLED FOR BY BILL ADAMS

SIGNED THIS 7<sup>th</sup> DAY OF OCTOBER, 1975

*Melvin Ferguson*  
MELVIN FERGUSON  
PROFESSIONAL ENGINEER  
MCIPHERSON, KANSAS

