

A SURVEY OF A TRACT OF LAND IN THE
SW 1/4, SECTION 30, T19S R3W
MCIPHERSON COUNTY, KANSAS

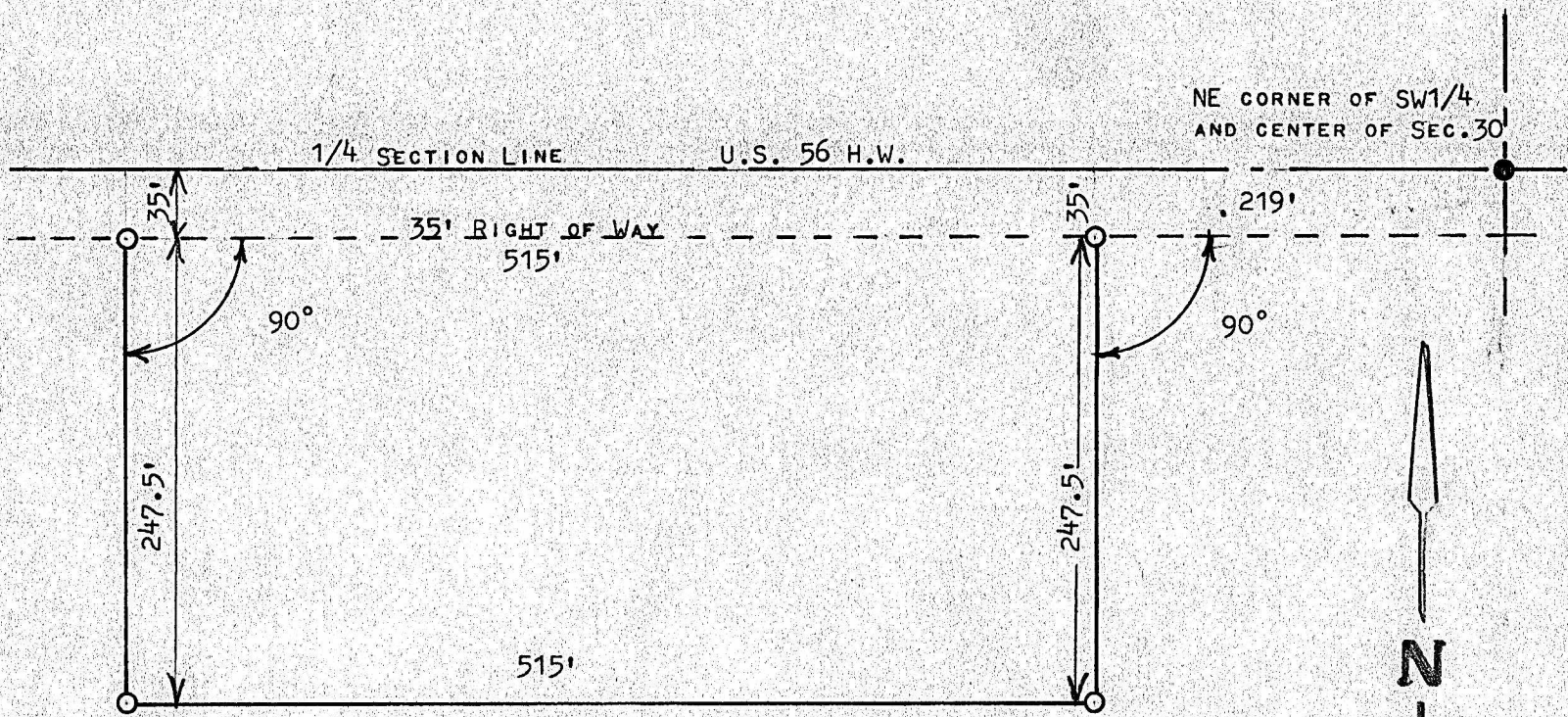

- PINS FOUND THIS SURVEY
- PINS SET THIS SURVEY

STATE OF KANSAS)
COUNTY OF MCIPHERSON) SS

I, MELVIN FERGUSON, PROFESSIONAL ENGINEER OF THE STATE OF KANSAS, DO
HEREBY CERTIFY THAT UNDER MY SUPERVISION A SURVEY WAS MADE OF A TRACT OF
LAND IN THE SW1/4, SECTION 30, T19S, R3W OF THE 6TH. P.M. AND DESCRIBED
AS FOLLOWS:

BEGINNING 219 FEET WEST OF THE NE CORNER OF SAID SW1/4, SECTION 30,
T19S, R3W AND 35 FEET SOUTH; THENCE RIGHT ANGLE SOUTH OF SECTION LINE
247.5 FEET; THENCE WEST PARALLEL WITH SECTION LINE 515 FEET; THENCE
NORTH TO RIGHT OF WAY 247.5 FEET; THENCE EAST ALONG RIGHT OF WAY
515 FEET TO PLACE OF BEGINNING, SAID TRACT OF LAND CONTAINS 2.9 ACRES
MORE OR LESS, AND THE ABOVE PLAT IS A TRUE EXHIBIT OF SAID SURVEY AS
FAR AS IT IS KNOWN TO ME.

SURVEY CALLED FOR BY WAYNE HOLECEK (DUGUID INV. CO.)

SIGNED THIS 22nd DAY OF MAY 1985

Melvin Ferguson
MELVIN FERGUSON
PROFESSIONAL ENGINEER
MCIPHERSON, KANSAS

