

A SURVEY OF A TRACT OF LAND IN THE
NW¹/₄, SECTION 30, T19S-R3W
McPHERSON, KANSAS

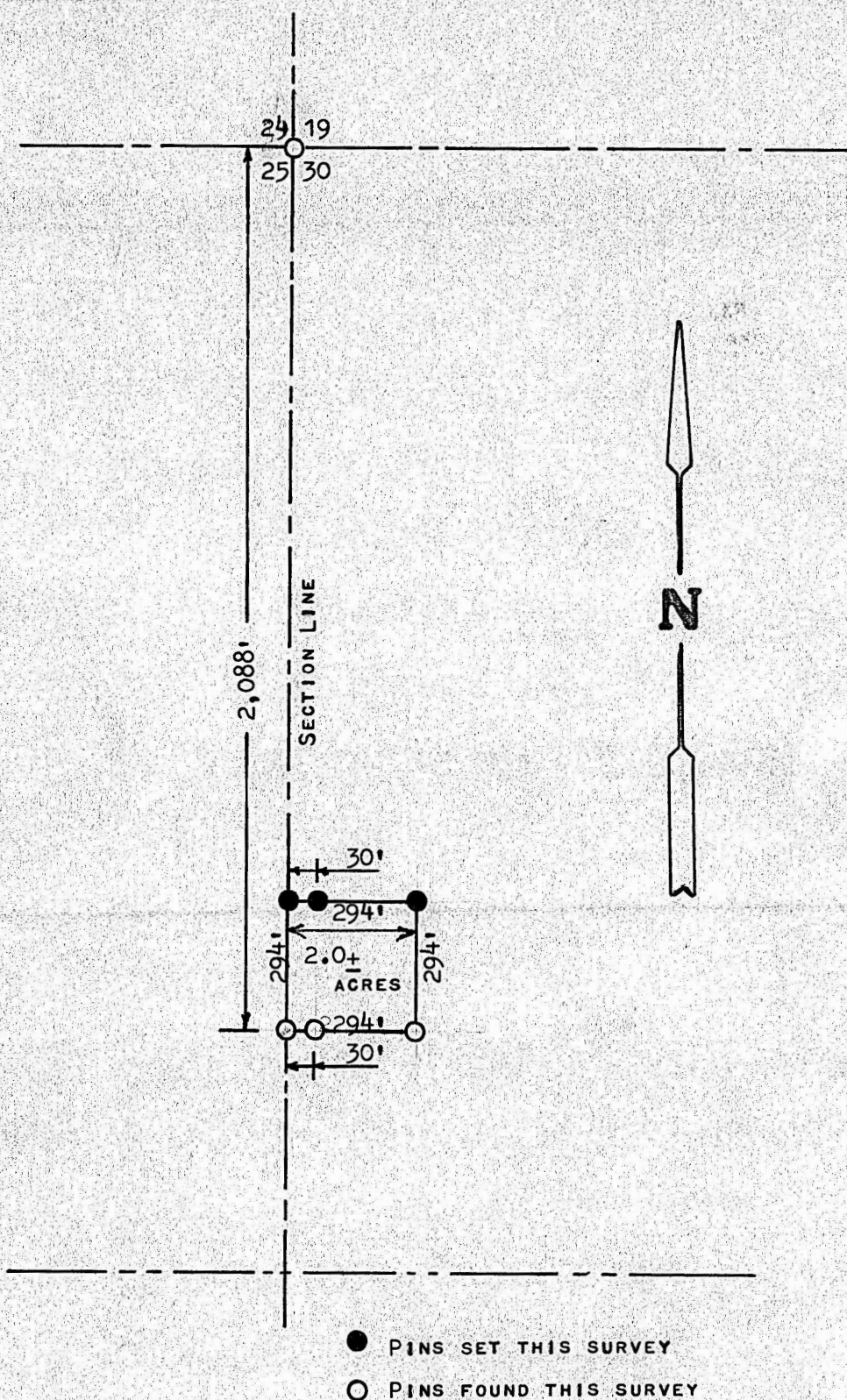

STATE OF KANSAS)
COUNTY OF McPHERSON) SS

I, MELVIN FERGUSON, COUNTY ENGINEER, McPHERSON COUNTY KANSAS, DO HEREBY CERTIFY THAT UNDER MY SUPERVISION A SURVEY WAS MADE OF A TRACT OF LAND IN THE NW ¹/₄, SECTION 30, T19S-R3W OF THE 6TH P.M. AND DESCRIBED AS FOLLOWS:

BEGINNING AT A POINT 2,088 FEET SOUTH OF THE NW ¹/₄ OF SECTION 30, THENCE EAST 294 FEET; THENCE NORTH 294 FEET; THENCE WEST 294 FEET, THENCE SOUTH 294 FEET TO POINT OF BEGINNING.

SAID TRACT OF LAND CONTAINS 2.0 ACRES MORE OR LESS, AND THE ABOVE PLAT IS A TRUE EXHIBIT OF SAID SURVEY AS FAR AS IT IS KNOWN TO ME.

SURVEY CALLED FOR BY DON HOCH

SIGNED THIS 27th DAY OF MAY, 1974

Melvin Ferguson
MELVIN FERGUSON
COUNTY ENGINEER
McPHERSON, KANSAS



MICROFILM