

A SURVEY OF A TRACT OF LAND IN THE
NE $\frac{1}{4}$ SECTION 30, T19S, R3W

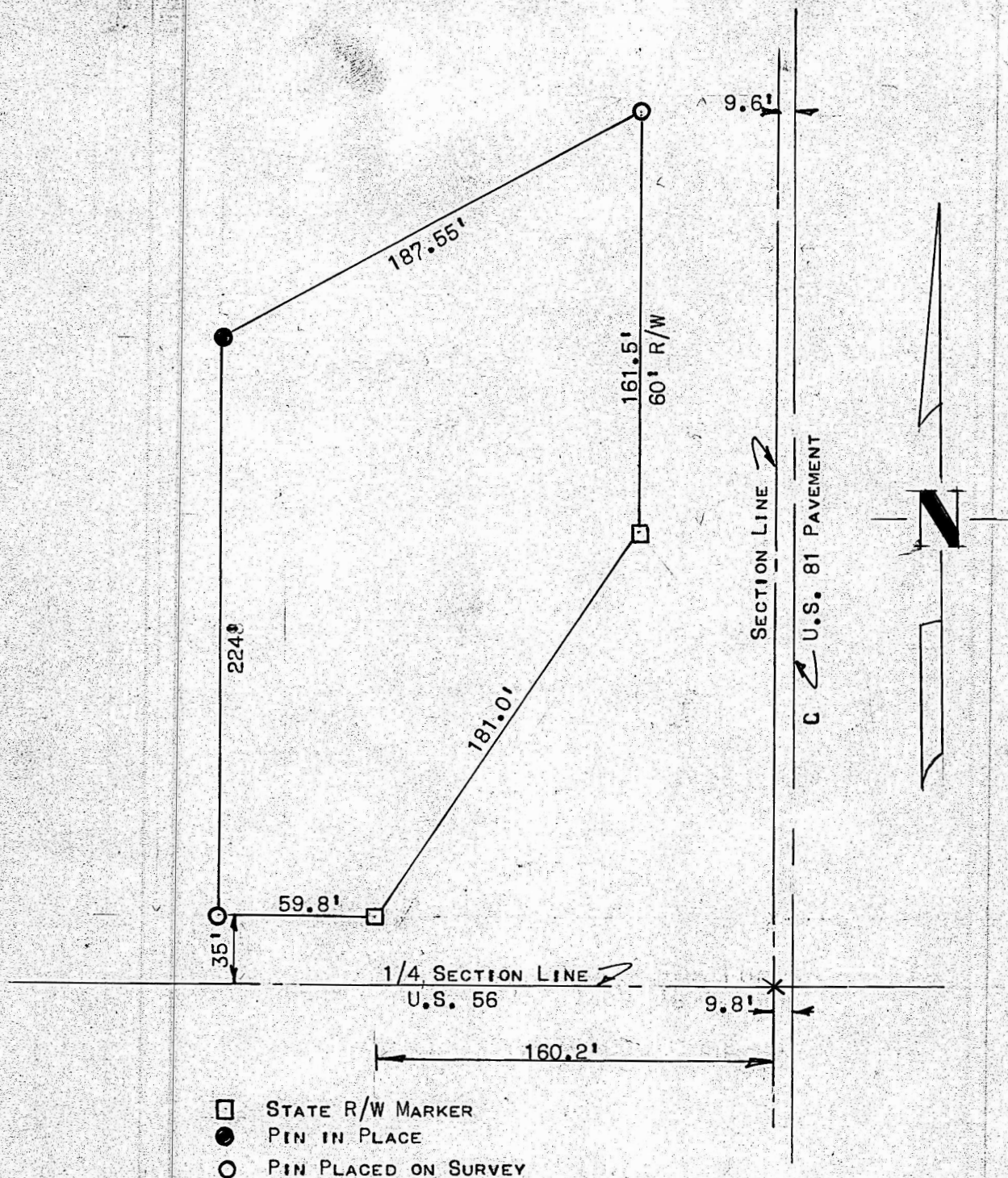

STATE OF KANSAS)
COUNTY OF McPHERSON) SS

I FRANCIS D. WAGNER, COUNTY ENGINEER OF McPHERSON COUNTY, KANSAS DO HEREBY CERTIFY THAT I DID CAUSE TO BE DONE ON THE 16TH DAY OF JANUARY 1958 A SURVEY OF THE FOLLOWING DESCRIBED TRACT OF LAND.

BEGINNING 220' FEET WEST AND 35' NORTH OF THE QUARTER CORNER TO SECTIONS 29 & 30, T19S, R3W, OF THE 6TH P.M. THENCE NORTH PARALLEL TO SECTION LINE 224' FEET, THENCE NORTHEASTERLY 187.55' FEET TO A POINT ON THE WEST RIGHT-OF-WAY OF U.S. 81, SAID POINT BEING 50.4' FEET WEST AND 341.22' FEET NORTH OF SAID QUARTER CORNER, THENCE SOUTH ALONG SAID RIGHT-OF-WAY 161.5' FEET, THENCE SOUTHWESTERLY ALONG SAID RIGHT-OF-WAY 181.0' FEET TO A POINT 160.2' FEET WEST AND 35' FEET NORTH OF SAID QUARTER CORNER, THENCE WEST PARALLEL TO SECTION LINE 59.8' FEET TO PLACE OF BEGINNING.

AND THAT THE ACCOMPANYING PLAT IS A TRUE EXHIBIT OF SAID SURVEY.

MICROFILM

JANUARY 17, 1958

FRANCIS D. WAGNER
COUNTY ENGINEER
McPHERSON COUNTY
KANSAS