

A SURVEY OF A TRACT OF LAND
IN THE NW1/4, SECTION 30, T19S R3W
MCIPHERSON COUNTY, KANSAS

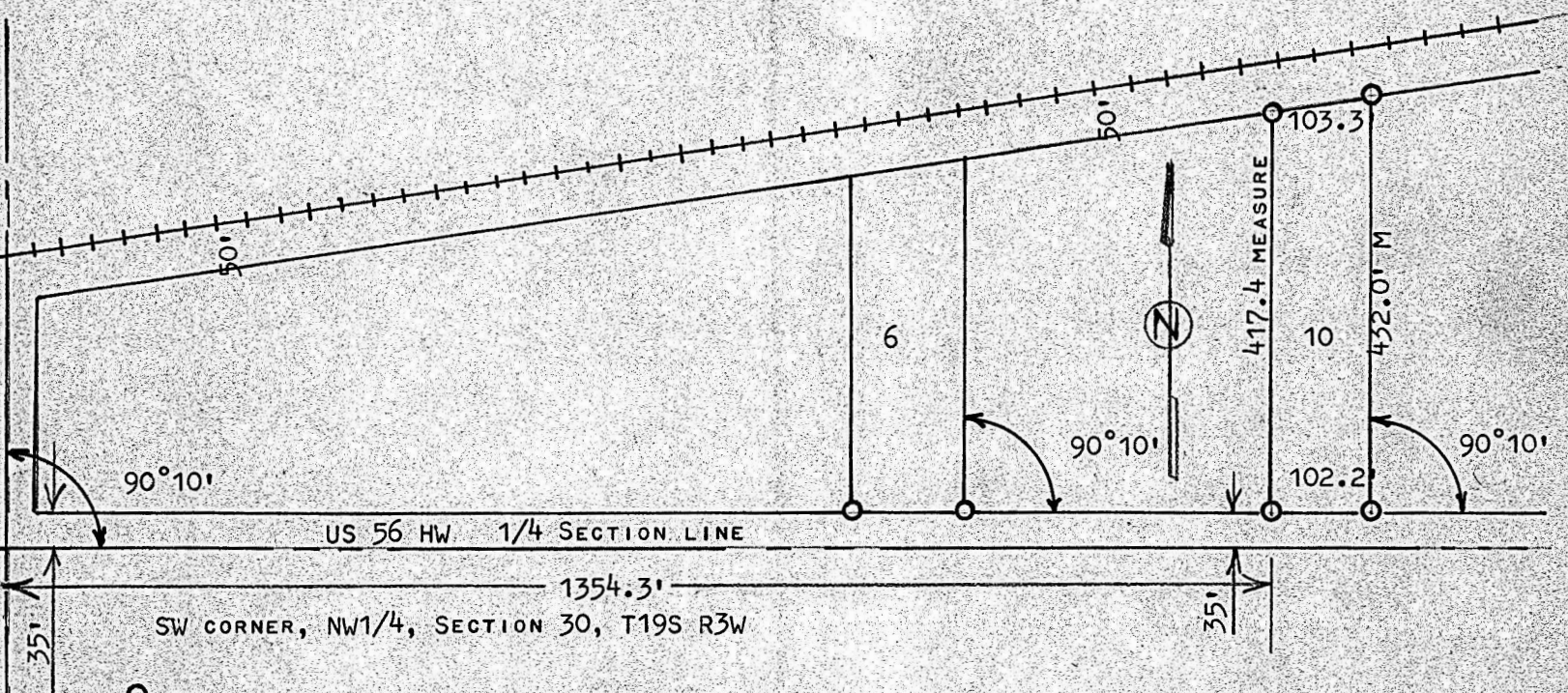

- PINS FOUND AND ACCEPTED THIS SURVEY
- PINS SET THIS SURVEY

I, FRANCIS RANKIN, PROFESSIONAL ENGINEER OF THE STATE OF KANSAS DO HEREBY CERTIFY THAT UNDER MY SUPERVISION A SURVEY WAS MADE IN THE NW1/4, SECTION 30, T19S R3W OF THE 6TH P.M. AND DESCRIBED AS FOLLOWS;

BEGINNING AT A POINT 35 FEET NORTH AND 1354.3 FEET EAST OF THE SOUTHWEST CORNER OF THE NW1/4 OF SAID SECTION 30, T19S R3W; THENCE NORTH PARALLEL WITH EAST SECTION LINE 417.4 FEET TO THE RAILROAD RIGHT OF WAY; THENCE NORTH-EASTERLY ALONG RAILROAD RIGHT OF WAY 103.3 FEET; THENCE SOUTH PARALLEL WITH SECTION LINE 432.0 FEET AND TO THE HIGHWAY RIGHT OF WAY; THENCE WEST 102.2 FEET TO PLACE OF BEGINNING, SAID TRACT OF LAND CONTAINS 1.0 ACRES MORE OR LESS, AND THAT THE ACCOMPANYING PLAT IS A TRUE EXHIBIT OF SAID SURVEY AS FAR AS IT IS KNOWN TO ME.

SURVEY CALLED FOR BY FRED SPOON

SIGNED THIS 28 DAY OF FEBRUARY, 1972

Francis Rankin

FRANCIS RANKIN
PROFESSIONAL ENGINEER
MCIPHERSON, KANSAS



MICROFILM