

A SURVEY OF A TRACT OF LAND IN THE NE1/4  
SECTION 30, T19S R3W, MCPHERSON, COUNTY  
KANSAS

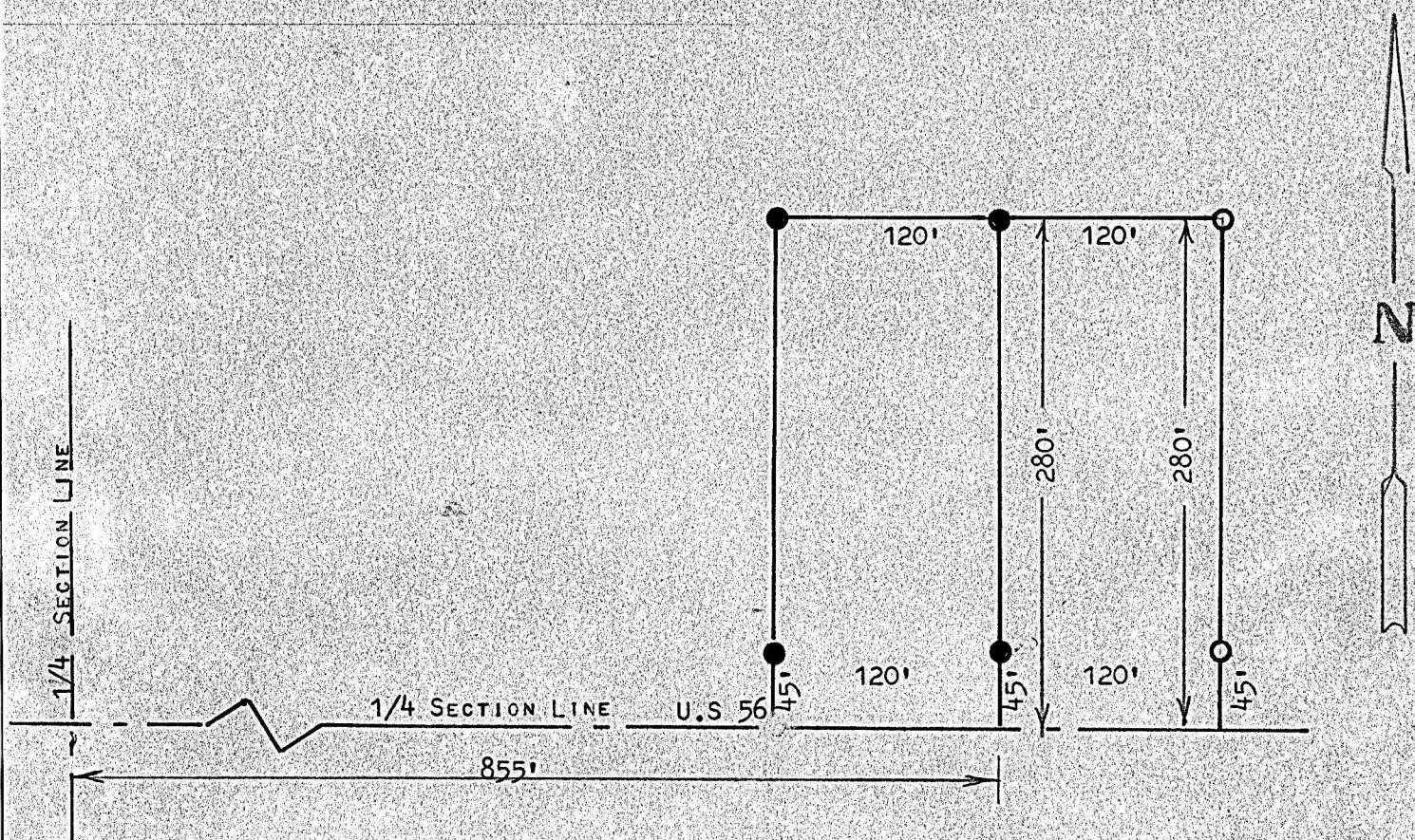

- PINS FOUND THIS SURVEY  
○ PINS SET THIS SURVEY

STATE OF KANSAS )  
COUNTY OF MCPHERSON ) SS

I, FRANCIS RANKIN, PROFESSIONAL ENGINEER OF THE STATE OF KANSAS DO  
HEREBY CERTIFY THAT UNDER MY SUPERVISION A SURVEY WAS MADE IN THE NE1/4,  
SECTION 30, T19S, R3W, OF THE 6TH P.M. AND DESCRIBED AS FOLLOWS:

BEGINNING AT A POINT 855 FEET EAST OF THE CENTER OF SECTION 30, T19S R3W; THENCE EAST ON 1/4 SECTION LINE 120 FEET; THENCE NORTH 280.0 FEET; THENCE WEST 120 FEET; THENCE SOUTH TO SECTION LINE 280 FEET TO PLACE OF BEGINNING, SAID TRACT OF LAND CONTAINS 0.77 ACRES MORE OR LESS AND THAT THE ACCOMPANYING PLAT IS A TRUE EXHIBIT OF SAID SURVEY AS FAR AS IT IS KNOWN TO ME.

SURVEY CALLED FOR BY HARRY SELLERS

SIGNED THIS 14 DAY OF SEPTEMBER, 1971

  
FRANCIS RANKIN  
PROFESSIONAL ENGINEER  
MCIPHERSON, KANSAS

